Hopkinsville Kentuckian.

VOL. XXVIII. HOPKINSVILLE, KENTUCKY, THURSDAY, JULY 5, 1906. NO. 80.

LONG = GLOVES.

For the past two months it has been impossible to keep in elbow length gloves---one day we would have a big stock, the next day we would have none.

To-Day We Have All Sizes

in the following, but how long they will last we can't tell:

Ladies' extra large, silk gloves, white only, the best quality.

Ladies' black and white glaze kid gloves, all sizes---in 12, 16 and 20 button lengths.

J. H. ANDERSON & CO.

Wheat Harvest

Is now on, and you will need a wagon soon. Don't fail to see the

Henderson Wagon,

It carries big loads, is light draft and durable. Nothing better made. Come and see it, we will make you prices that will surprise you.

DROP END GATE,

THE BEST ON THE MARKET.

Buggies and Harness.

All kinds and prices. Come and see what we have to offer you.

F. A. Yost & Co.,

207 South Main St. Cumb. Phone 717.

FORMAL ENTRANCE

Of Senator Jas. B. McCreary Into the Race for United States Senator.

CARD TO THE VOTERS.

Candidate For Re-Election In Coming Democratic Primary.

TO THE DEMOCRATS OF KENTUCKY:

I have in various newspaper interviews declared my candidacy for United States Senator, and I now, over my own signature, submit to you my candidacy for the nomination as United States Senator according to the plan announced by the Democratic Executive Committee of Kentucky.

For the honor conferred upon me in 1902, when I was elected United States Senator, I am sincerely grateful. I have tried to be faithful and efficient, and the manner in which I have discharged my official duties I leave to the unprejudiced judgment of the people of Kentucky.

I have always been in favor of primary elections fairly and legally held, and I have always been opposed to bossism or machine rule. When I was first a candidate for United States Senator the other candidates and myself agreed to a primary election to be held two months before the election of United States Senator by the General Assembly, but the State Democratic Committee did not deem it for the best interests of the Democratic party, and refused to order a primary election.

The proposed primary election is ordered to be held many months earlier than any primary election to nominate either State efficers or United States Senator was ever held in Kentucky or in any other state. For many years primaries or conventions in our State to nominate for State officers have been held in May or June of the year in which the candidates nominated were to be voted for at the November election, and it has been heretofore believed that said primaries should not occur when presidential or congressional elections are held, so that national or State issues would be separated.

The primary election ordered to be held on the 6th of November will occur on the regular election day, when representatives in Congress will be elected, and this primary election was called eighteen months before the election of a United States Senator by the General Assembly, and two years and eight months before the Senator elected can take his seat in the United States Senate, and candidates for State offices will be nominated twelve months before they can be elected, the call for a primary to nominate them so early is in violation of the rule adopted by the Democrats at the last State convention in 1904.

The success of the Democratic party should be paramount to the success of the individual, and governing authorities of the Democratic party should act for the benefit of the whole Democratic party and not for the benefit of a few Democrats.

The outlook for Democratic victory in the next national election is brighter than it has been for years and becoming more favorable every day. Kentucky Democrats must give no aid to "rule or ruin" politics, but uphold wise and just politics that will keep Kentucky in the Democratic column with an increased Democratic majority.

I have perfect confidence in the Democrats of Kentucky, and I willingly and gladly submit to their judgment and their action in my aspiration for the second term in the United States Senate.

I have always been a faithful, loyal Democrat, and I have worked and made speeches in every campaign in our State for thirty years, and I have always when in office given all my time to the faithful discharges of my duties, and when our state had been Republican for several years, and I was requested by the Democratic authorities to take charge of the campaign in 1900, I managed the campaign, visited many of the counties and organized and made speeches, and with the aid of my brother Democrats we redeemed the State from Republican rule and gave a majority to our candidate for Governor and our candidate for President.

Precedents are not lacking in Kentucky for giving to her Senators whose services have proven satisfactory, second and third terms, and as Democrats have not objected to or criticised my record I am asking an endorsement.

Legislation on important questions and the great issues now before our country concern the welfare of the people more than ever before, and I trust my experience and my investigation make me better equipped for faithfnl and efficient discharge of my duties if I am re-elected.

The Democratic majority in Kentucky is small when both political parties vote their full strenth. Our majorities in recent years, as compared with those twenty-five years ago, admonish us of the necessity of earnest and united party action. Every Democrat who participates in the primary election should endeavor to strengthen our party and improve its prospects for victory at the regular election by conducting the campaign on a high and honorable plane, and seeing that every candidate has justice and fair play, and that an honest primary is held and every vote counted as cast.

Respectfully,
JAS. B. MCCREARY,
Richmond, Ky., June 28, 1906.

MISS FIERSTEIN

Goes to Europe as One of Courier-Journal Party.

The Courier-Journal's Popularity Contest is over and 27 young ladies will go on a tour of Europe, all expenses paid. Five other chaperones and guests will go with them. The total votes cast were 9,678,024. Miss Hazelip, of Brownsville, received the highest vote. In this district Miss Miller of Elkton, won, but Miss Fierstein, of this city, goes under a special offer. The list of winners is here given:

THE WINNERS' VOTES.

Miss Ellie Muir, Louisville	170,417
" Myrtle Jenkins "	200,285
" Nora Kirch "	153,115
" Bessie Hunter "	43,227
" Annabel Adams "	45,128
" Alice Kohler "	354,778
" Sallie Ewing, St. Mate	300,384
" Aneina Schwaninger, Jeffersonville, Ind	427,125
" Kate Borgerding, New Albany, Ind	486,041
" Celeste Kosure, Madisonville	197,233
" Maude Miller, Elkton	446,288
" Mattie Christian, Russellville	357,499
" Ora E. Hazelip, Brownsville,	614,140
" Annie Ford, Smith's Grove	200,248
" Birdie Kelly, Lebanon	149,066
" Mattie Hughes, Midway	478,917
" Esther Wilson, Mt. Sterling	179,253
" Virginia Kenneday, Owensboro	133,194
Special Largest Losing Vote.	
Miss Francis Smith, Elizabethtown	335,941
Specials Receiving Over 250,000.	
Miss Mattie Schiffman, Louisville	288,988
" Bertha Schack, Louisville	366,934
" Sad Craig, Jefferson'vle	275,584
" Mrry Monsty, New Albany	281,935
" Hattie Fierstein, Hopkinsville	258,696
" Bessie Cox, Livermore.	576,619
" Mary Lear, Point Lick	333,021

INVITED GUESTS.

Mrs. Kate S. Bohannon, Louisville.
Miss Lide May Kast, "
" Eva Bailey, Harrodsburg, Ky.
Mr. Geo. F. Kast, Courier-Journal.
Mr. G. E. Johnson, " "

Besides these six other losers will take a "consolation trip" to Russell Island, Mich., for ten days, all expenses paid.

The start from Louisville will be made next Thursday.

GLOVES!

Just Received, a big lot of

Black and White Long Silk Gloves

In All Colors.

T. M. Jones.

You Have Valuables

Well worth preserving from Theft and Fire, such as . . . .

Deeds! Title! Papers! Mortgages! Bonds! Notes! Receipts! Life Policies! Fire Policies! Jewelry! Silverware, Souvenirs, Heirlooms, Etc.

You Need a Safe and Private Place to keep all these, with ready access any business day! We suggust that you try a SAFE DEPOSIT BOX IN

PLANTERS BANK & TRUST CO.

General Banking, Trust Business, Loans and Investments.

INTEREST PAID ON TIME DEPOSITS.

Bank of Hopkinsville.

CAPITAL STOCK PAID IN - - $100,000.
SURPLUS - - - - - $35,000.

HENRY C. GANT, President.
T. E. McPHERSON, Cashier.
H. L. McPHERSON Asst.-Cashier.

With the largest COMBINED CAPITAL AND SURPLUS, OF ANY BANK IN CHRISTIAN COUNTY, we are prepared to to offer our customers every facility in the conduct of their business.

Interest Paid on Time Certificates of Deposit.

First National Bank,

HOPKINSVILLE, - KY.

SOUTHWEST CORNER NINTH AND MAIN STREETS.

OFFICERS.
George C. Long, President.
C. F. Jarrett, Vice-President.
Thos. W. Long, Cashier.

DIRECTORS.
Dr. T. W. Blakey, John P. Prowse, A. B. Croft, R. W. Downer, Lee Ellis, J. W. Downer, G. H. Stowe.

YOUR BUSINESS SOLICITED.

INTEREST PAID ON TIME CERTIFICATES OF DEPOSIT.

The trade mark "Standard" on Porcelain Enameled Plumbing fixtures means as much to you as our name does when we install them.

In addition to the trade mark, each "Standard" fixture bears the manufacturers' "Green and Gold" label, which is the guarantee of highest quality.

Forbes Manufacturing Co., Incorporated.

Hopkinsville Market.

Corrected Every Thursday!

GROCERIES.

[THESE ARE RETAIL PRICES]

Apples, per peck, 75c.
Beans, white, per lb., 5c.
Coffee, Arbuckle's, per lb., 17c.
Coffee, roasted, 20c to 35c.
Coffee, green, 12½c to 25c.
Tea, green, per lb , 60 to 80c.
Tea, black, per lb., 40c to 50c.
Cheese, cream. 20c lb., straight.
Pine Apple. 65c to $1 25.
Edam, $1.25
Sweitzer, 50c lb.
Sugar, granulated, 17 lbs., $1 00.
Sugar, light brown, 17 lbs., $1.00.
Sugar, dark brown, 20 lbs., $1.00.
Sugar, Cuba. 20 lbs. for $1 00.
Sugar, XXXX, 20 lbs. for $1 00.
Flour, patent, per bbl., $4 50.
Flour, family, per bbl., $4 00.
Graham, per 100 lbs., $3.20.
Meal, per bushel, 70c.
Hominy, 20c gallon.
Grits, 20c gallon.
Oat Flakes, package, 10c to 15c.
Oat Flakes, bulk, 5c lb.

VEGETABLES.

Sweet potatoes, per peck, 25c.
Irish potatoes, per peck, 25c.
Cabbage, per lb., 3c.
Onions, per peck. 30c.
Turnips, peck, 20c.
Celery, 5c and 10c a bunch.

CANNED GOODS.

Cranberries. per quart 20c.
Corn. per doz. cans.$1 00 to $1 50.
Tomatoes, 12 cans, $1 00 to $1.50.
Peas, from 10c to 30c per can.
Hominy, 10c per can.
Beets, per can, 10c
Kidney Beans, 10c can.
Lima Beans, per can, 10c
Korona, per can, 20c.
Squash, per can, 10c.
Peaches, 10c to 40c per can.
Apricots, per can, 25c to 35c.
Pear , per can, 10c to 35c.
Pineberries, per can, 25c to 35c
Raisins, 10c and 15c package.
Raisins, layer, 15c lb.
Evaporated Peaches, 15c lb.
Evaporated Apples, 10c lb.
Evap. Apricots, 15c @ 20c lb.
Prunes, 10c per lb.

COUNTRY PRODUCE.

Hams, country, per lb., 15c.
Packers' hams, per lb., 15c.
Shoulders, per lb., 10c.
Sides, per lb., 10c.
Lard, per lb., 12½c.
Honey, per lb., 12½c

POULTRY.

Eggs, 12c doz. Hens, 9c lb.
Young Chickens, each 15c to 30c.
Turkeys, fat, per lb., 8½ to 10c.
Ducks, per lb., 8c.
Roosters, per lb., 4c.
Full feather geese, per doz., $3.50

Wholesale Prices.

GRAIN.

No. 2 Northern mixed oats, per bushel. 45; No. 1 Timothy hay, per ton, $16.00; No. 2 Timothy hay, per ton, $10.00; No 1 Clover Hay, per ton, $12.00; Mixed Clover Hay and Timothy hay, per ton. $12 50.

POULTRY, EGGS AND BUTTER.

Prices paid by wholesale dealers to the producers and dairymen:

Live Poultry—Hens, per lb., 9c; riare springs, lb., 9c.

Butter—Packing, packing stock, per lb., 12c.

Eggs—Per dozen, 12c.

ROOTS, HIDES, WOOL AND TALLOW

Prices paid by wholesale dealers to butchers and farmers:

Roots—Southern ginseng, $6.00 lb.; "Golden Seal" yellow root, 90c lb.; Mayapple, 2c; pink root, 12c and 13c.

Tallow—No. 1, 4c; No. 3, 3½c.

Wool—Burry 12 to 20; Clear Grease, 25c to 30c; Medium, tub-washed, 35c to 40c; Coarse, dingy, tub-washed, 33c to 36c; Black wool 24c.

Feathers—Prime white goose, 45c; dark and mixed old goose, 25c to 35c; gray mixed, 15c to 30c; white duck, 35c.

Hides and Skins—These quotations are for Kentucky hides; Southern green hides 1-4c lower. We quote assorted lots; dry flint, No. 1, 16c to 18c; No. 2, 14c; round lots green salted beef hides, 8c.

Kentucky Fair Dates.

Harrodsburg, August 7—4 days.
Lancaster, July 18—3 days.
Cynthiana, August 1—4 days.
Danville, August 1—3 days.
Guthrie, August 23—3 days.
Florence, August 29—4 days.
Paris, September 4—5 days.
Hustonville, July 25—3 days.
Vanceburg, August 15—4 days.
Columbia, August 21—4 days.
Madisonville, July 31—5 days.
Fern Creek, August 24—4 days.
Springfield, August 23—3 days.
Bardstown, August 29—4 days.
Shelbyville, August 28—4 days.
Glasgow, September 21—4 days.
Nicholasville, August 28—3 days.
Monticello, September 11—4 days.
Falmouth, September 26—4 days.
Shephersville, August 21—4 days.
Elizabethtown, Sept. 4—3 days.
Sebree, September 18—5 days.
Henderson, September 25—5 days.
Owensboro, October 2—5 days.

CASTORIA.
Bears the Signature of Chas. H. Fletcher. The Kind You Have Always Bought

Quarterly Report
OF THE

Bank of Crofton,

At the close of business on the 30th day of June., 1906.

RESOURCES.

Loans and Discounts		$39 725 46
Overdrafts, secured		14 61
Overdrafts, unsecured		00
Due from National Banks	00	
Due from State Banks and Bankers	35 444 49	
Due from Trust Companies	00	35 444 49
Banking House and Lot		3 600 00
Other Real Estate		00
Mortgages		00
U. S. Bonds		00
Other Stock and Bonds		5 045 70
Specie	925 93	
Currency	6 000 00	6 925 93
Exchange for Clearings		00
Other Items Carried as Cash		00
Furniture and Fixtures		00
Fund to Pay Taxes		00
Current Expenses Last Quarter		00
Give description, location, value and how long owned, all real estate, except banking house and lot, if any owned longer than 5 years		None
Total		$90 756 21

LIABILITIES.

Capital Stock paid in, in cash		$15 000 00
Surplus Fund		400 00
Undivided Profits		120 19
Due Depositors as follows, viz:		
Deposits subject to check, (on which interest is not paid)	$66 536 02	
Deposits subject to check, (on which interest is paid)	00	
Demand certificates of deposits, (on which interest is paid)	00	
Time certificates of deposits [on which interest is paid]	8 250 00	
Savings Deposits (on which interest is paid)	00	74 786 02
Certified Checks	00	
Due National Banks	00	
Due State Banks and Bankers	00	
Due Trust Companies	00	
Cashier's Checks outstanding		00
Unpaid dividends		00
Taxes due and unpaid		00
Capital Stock not paid		00

SUPPLEMENTARY.

Highest amount of indebtedness of any stockholder, person, company or firm (including in the liability of the company or firm, the liability of the individual members thereof) directly or indirectly, if such indebtedness exceeds 20 per cent of capital stock actually paid in, and actual amount of surplus of the bank	None
How is indebtedness stated in above item 1 secured? [See Sec. 583, Ky., Statutes]	
Highest amount of indebtedness of any director or officer, if a'mt of such indebtedness exceeds 10 per cent. of paid up capital stock of bank	None
How is same secured?	
Does amount of indebtedness of any person, company or firm, including in the liability of the company or firm, the liability of the individual members thereof, exceed 30 per cent. of paid up capital and actual surplus?	No
If so, state amount of such indebtedness	
Amount of last dividend	450 00
Were all expenses, losses, interest and taxes deducted therefrom before declaring dividend, and was not less than 10 per cent. of net profits of the bank for the period covered by the dividend carried to the surplus fund before said dividend was declared? See Sec. 596, Ky., Statutes.	Yes
Total	$90 756 21

STATE OF KENTUCKY, } ss:
County of Christian. }

G. W. Morgan, Cashier of the Bank of Crofton, a bank located and doing business in the town of Crofton, in said county, being duly sworn, says that the foregoing report is in all respects a true statement of the condition of the said bank at the close of business on the 30th day of June, 1906, to the best of his knowledge and belief, and further says that the business of said bank has been transacted at the location named and not elsewhere; and that the above report is made in compliance with an official notice received from the Secretary of State designating the 30th day of June, 1906, as the day on which such report shall be made.

G. W. Morgan, Cashier.
R. W. Trotter, Director.
J. Y. Crabtree, Director.
C. M. Gray, Director.

Subscribed and sworn to before me by G. W. Morgan the 30th day of June, 1906.
W. E. DENTON, N. P. C. C., Ky
My commission expires January 29, 1910.

E. B. Long, Prest. W. T. Tandy, Cashier.
J. A. Young, Jr., Asst. Cashier.

CONDENSED STATEMENT
—OF THE—
CONDITION OF THE

CITY BANK,

Hopkinsville, Ky.,

AT THE CLOSE OF BUSINESS ON JUNE 30, 1906.

RESOURCES.

Loans	$319 901 05
Bonds	63 700 00
Banking House and Lot	17 000 00
Office, Furniture and Fixtures	3 000 00
Other Real Estate	6 700 00
Debt in Suit	1 251 50
Cash and Exchange	88 908 66
	500 461 21

LIABILITIES.

Capital Stock	$60 000 00
Surplus and Profits	70 000 00
To Pay Taxes	460 56
Dividend this day, 5 per cent	3 000 00
Deposits	367 000 65
	500 461 21

W. T. TANDY, Cashier.

Subscribed and sworn to before me, this, the 2nd day July, 1906. J. A. YOUNG, JR., Notary Public.

Statement of the Condition
—OF THE—

BANK OF HOPKINSVILLE

At the close of business June 30th, 1906.

RESOURCES.

Loans and Discounts	$270 789 42
Banking House	15 900 00
Stock and Bonds	61 000 00
Cash and Sight Exchange	125 050 02
Total	$472 739 44

LIABILITIES.

Capital Stock	$100 000 00
Surplus Fund	35 000 00
Undivided Profits	224 02
Due Depositors	327 408 58
Due Other Banks	5 602 84
Dividends Unpaid	504 00
Dividend No. 82, this day,	4 000 00
Total	$472 739 44

J. E. McPHERSON, Cashier.

Hopkinsville, Ky., July 1st, 1906.

Washington Side Trips Free On Philadelphia or New York First-Class Tickets

Via Pennsylvania Short Lines. Ten days stop overs at Philadelphia, Baltimore, Washington. Through trains to the East leave Louisville 8.30 a. m., 1.00 p. m., 3.30 p. m., 4.20 p. m., daily. For further information inquire of C. H. Hagerty, District Passenger Agt., Louisville, Ky.

Hot Springs $15.30.

Until further notice the L. & N. railroad will sell round trip tickets to Hot Springs, Ark., for $15.30 good until Oct. 31st.

J. C. HOOE, Agent.

Quarterly Report
—OF THE—

Planters Bank & Trust Co.

HOPKINSVILLE, KY.,

at the close of business on the 30th day of June 1906.

RESOURCES.

Loans and Discounts,		$182 067 70
Overdrafts secured		00
Overdrafts, unsecured		2 150 45
Due from National Banks	$ 8 392 47	
Due from State Banks and Bankers	680 40	
Due from Trust Companies	1 288 79	10 361 66
Banking house and lot		22 300 00
Other real estate		00
Mortgages		19 121 63
U. S. Bonds		00
Other Stocks and Bonds		00
Specie	3 168 94	
Currency	18 425 00	21 593 94
Exchange for Clearings		3 915 37
Other items carried as cash		428 30
Furniture and fixtures		6 500 00
Fund to pay taxes		00
Current expenses last quarter		Paid
Give description, location, value and how long owned, all real estate except banking house and lot, if any owned longer than 5 years		None
Total		$268 439 05

LIABILITIES.

Capital stock paid in, in cash		$ 50 000 00
Surplus Fund		2 500 00
Undivided profits		3 241 07
Due Depositors, as follows, viz:		
Deposits subject to check (on which interest is not paid)	160 269 22	
Deposits subject to check [on which interest is paid]	00	
Demand certificates of deposits [on which interest is paid]	00	
Time certificates of deposit [on which interest is paid	41 300 62	
Savings deposits [on which interest is paid]	00	
Certified checks	00	201 569 84
Due National Banks	00	
Due State Banks and Bankers	9 016 14	
Due Trust Companies	00	9 016 14
Cashier's checks outstanding		00
Bills re-discounted		00
Unpaid dividends		12 00
Taxes due and unpaid		00
Capital stock not paid		00
Set Aside to Pay Taxes		600 00
Dividend No. 58 this day		1 500 00

SUPPLEMENTARY.

Highest amount of indebtedness of any stockholder, person, company or firm (including in the liability of the company or firm, the liability of the individual members thereof) directly or indirectly, if such indebtedness exceeds 20 per cent of capital stock actually paid in, and actual amount of surplus of the bank	None
How is indebtedness stated in above item 1 secured? [See Sec. 583. Ky. Statutes]	
Highest amount of indebtedness of any director or officer, if am'nt of such indebtedness exceeds 10 per cent. of paid up capital stock of bank [See Sec. 583. Ky. Statutes]	None
How is same secured? By ample worth of individual.	
Does amount of indebtedness of any person, company or firm, including in the liability of the company or firm, the liability of the individual members thereof, exceed 30 per cent. of paid up capital and actual surplus?	No.
If so, state amount of such indebtedness	
Amount of Last Dividend	$1 500.00
Were all expenses, losses, interest and taxes deducted therefrom before declaring dividend, and was not less than 10 per cent. of net profits of the bank for the period covered by the dividend carried to the surplus fund before said dividend was declared? See Sec. 596, Ky. Statutes	Yes
Total	$268 439 05

STATE OF KENTUCKY, } ss:
County of Christian. }

J. F. Garnett, Prest. of the Planters Bank, a bank located and doing business at No. 16, Main st. in the city of Hopkinsville in said county, being duly sworn, says that the foregoing report is in all respects a true statement of the condition of the said bank, at the close of business on the 30th day of June 1906, to the best of his knowledge and belief, and further says that the business of said bank has been transacted at the location named, and not elsewhere; and that the above report is made in compliance with an official notice received from the Secretary of State designating the 30th day of June, 1906, as the day on which such report shall be made.

J. F. Garnett, President.
F. L. Wilkinson, Director.
J. I. Landes, Director
F. J. Brownell, Director.

Subscribed and sworn to before me by J. F. Garnett the 2nd day of July, 1906.
Ira L. Smith, N. P. C. C.
My commission expires Feb. 12, 1910.

Patriotism breathes from both cover and contents of the July number of The American Boy. The front cover page is a reproduction of Willard's famous picture, "The Spirit of 1776." Further to stir the boys to love of country is another installment of "In Defense of His Flag," by Stratemeyer; "Reub," a story by Frank H. Sweet; "Where 'Yankee Doodle' Was Written," by J. E. Boss; "Drums and Drummers," by J. C. Julius Langbein; "Fourth of July Among the Kiowas," by Ida A. Roff; and "How Washington Celebrated a Fourth of July," by Fred Myron Colby.

Modest Claims Often Carry the Most Convictions.

When Maxim, the famous gun inventor, placed his gun before a committee of judges, he stated its carrying power to be much below what he felt sure the gun would accomplish. The result of the trial therefore was a great surprise, instead of disappointment. It is the same with the manufacturers of Chamberlain's Colic, Cholera and Diarrhoea Remedy. They do not publicly boast of all this remedy will accomplish, but prefer to let the users make the statements. What they do claim, is that it will positively cure diarrhoea, dysentery, pains in the stomach and bowels and has never been known to fail. For sale by L. L. Elgin and Anderson & Fowler, the up-to-date druggists at Hopkinsville.

The heated term put in its appearance a little early this year.

Cured a Chum of Cholera Morbus and Saved His Life.

"While returning from the Grand Army Encampment at Washington City, a comrade from Elgin, Ill., was taken with cholera morbus and was in a critical condition," says Mr. J. E. Houghland, of Eldon, Ia., "I gave him Chamberlain's Colic, Cholera and Diarrhoea Remedy and believe it saved his life. I have been engaged for ten years in immigration work and conducted many parties to the south and west. I always carry this remedy and have used it successfully on many occasions. No person traveling or at home should be without this remedy." For sale by L. L. Elgin and Anderson & Fowler, the up-to-date druggists at Hopkinsville.

NO FREE RIDES.

The Railroad Rate Bill's Conference Provisions.

It prohibits broadly and generally the issuance of any free transportation for interstate passage and then provides an excepted class which is as follows:

"No common carrier subject to the provisions of this act shall, after January 1, 1907, directly or indirectly, issue or give any interstate free transportation for passengers, except to his employes and their families, its officers, agents, surgeons, physicians and attorneys-at-law; to ministers of religion, traveling secretaries of railroads, Young Men's Christian Association, inmates of hospitals and charitable and eleemosynary institutions and persons exclusively engaged in charitable and eleemosynary work; to indigent, destitute and homeless persons, and to such persons when transported by charitable societies or hospitals, and the necessary agents employed in such transportation; to inmates of the national homes, or state homes for disabled volunteer soldiers and officeholders' and sailors' homes, including those about to enter or returning home, after discharge, and board of managers of such homes; to necessary caretakers of live stock, poultry and fruit; employes on sleeping cars, express cars, and to linemen of telegraph or telephone companies; to railway mail service employes, postoffice inspectors, customs inspectors, and immigration inspectors; to newsboys on train, baggage agents, witnesses attending any legal investigation in which the common carrier is interested, persons injured in wrecks and physicians and nurses attending such persons."

Bowel Complaint in Children.

During the summer months children are subject to disorders of the bowels which should receive careful attention as soon as the first unnatural looseness of the bowels appears. The best medicine in use for bowel complaint is Chamberlain's Colic, Cholera and Diarroea Remedy, as it promptly controls any unnatural looseness of the bowels, whether it be in a child or an adult. For sale by L. L. Elgin and Anderson & Fowler, the up-to-date druggists at Hopkinsville.

THIS MONTH

Bank of Hopkinsville Will Get Back Home.

Work on the Bank of Hopkinsville is nearing completion. In a talk with Mr. H. C. Gant, the president, yesterday, he said that he could not tell exactly what day the building would be completed, but some time during this month they would move back home. They will not have a formal opening but will be pleased to see all friends of the bank and take pleasure in showing them through the remodeled building. Later we will have something to say about the newly arranged building, but we will say now that the banking room is a cracker-jack.

The Smile

that won't come off, appears on baby's face after one bottle of White's Cream Vermifuge, the great worm medicine. Why not keep that smile on baby's face. If you keep this medicine on hand, you will never see anything else but smiles on his face. Mrs. S—. Blackwell, Okla.; writes: "My baby was peevish and fretful. Would not eat and I feared he would die. I used a bottle of White's Cream Vermifuge and he has not had a sick day since." Sold by Cook & Higgins.

Watermelon vines look promising, and in four weeks the home grown will be on the market.

Abraham Lincoln

was a man who, against all odds, attained the highest honor a man could get in the United States. Ballard's Horehound Syrup has attained a place, never equalled by any other like remedy. It is a sure cure for coughs, colds, bronchitis, influenza and all pulmonary diseases. Every mother should keep supplied with this wonderful cough medicine. Sold by Cook & Higgins.

Dogs without tags will stand a poor chance of life insurance from now on. If your dog is worth a dollar buy a tag; for he is worth nothing to anyone else.

CASTORIA
For Infants and Children.
The Kind You Have Always Bought
Bears the Signature of Chas. H. Fletcher.

NOTICE.

The pigment or base used in

New Era Paint

consists of pure white lead and zink oxide, ground in pure linseed oil; the thinning vehicle consists of pure linseed oil, turpentine and turpentine dryer.

Weighs 17¼ Pounds,

and contains a full United States standard gallon. The best selected stock of paints and colors to be found in the city. Also brushes, and for your floors and furniture use Nukote and Chinamel.

Give Us a Call

Planters Hardware Co.

Incorporated.
South Main St. Hopkinsville, Ky.

The State College of Kentucky,

LEXINGTON, KY.

The Agricultural and Mechanical (State College) of Kentucky offers the following courses of study, viz: Agricultural, Horticultural, Chemical, Biological, Mathematical, Physical, Normal School, Classical, Mechanical Engineering, Electrical Engineering, Civil Engineering, and Mining Engineering, each of which extends over four years and leads to a degree. Post graduate studies are also provided, leading to a master's degree. Each course of study is organized under a separate faculty. The general faculty number nearly fifty professors and instructors.

County appointees receive free tuition, room rent in the dormitories, fuel and light, and if they remain ten months, traveling expenses.

The laboratories and museums are large, well equipped, comprehensive and modern.

Graduates from the several courses of study readily find excellent positions and liberal remuneration. The demand is largely in excess of the ability of the College to supply. The matriculation for the last year was, including Summer school, 815.

Specialists with the necessary number of assistants have charge of each department of natural science. Summer schools are provided for pedagogy, engineering, instruction in science and in arts.

The State College of Kentucky, though bearing hitherto the title of "college," is the only institution in the Commonwealth doing, in any proper sense, university work.

The completion of the College home for young women provides facilities for good board and lodging. It is equipped with with all modern conveniences, including bath rooms and room for physical culture. It is heated by steam and lighted by electricity.

An opportunity is thus afforded to young women of obtaining a thorough education in classics, modern langurge, literature, science mathematics, logic, metaphysics, history, and political economy.

No other institution in the State offers advantages for education of women at all comparable to those offered by the State College of Kentucky.

The Normal Department will be on a better footing than ever heretofore. Last year's largely increased attendance, with the unprecedented growth of the Summer Normal School, both indicate that an era of prosperity surpassing that of all previous years has opened for the Normal Department of the State College.

For catalogues, method of obtaining appointments, information regarding courses of study, and terms of admission, apply to

JAS. K. PATTERSON, Ph. D., LL. D.

or to D. C. FRAZEE, Business Agent, Lexington, Ky.

Fall Term Begins Sept. 13, 1906.

Trade Mark Registered

W. H. MARTIN

Is the Man Appointed For Hopkinsville, Ky.

He secured the agency for the Famous Dr. Garfinkle's Eye Remedy. He is selling it to the public at $1.00 per bottle, on guarantee to cure any kind of Sore Eyes, Granulated Eye Lids, Watering, Itching, Burning of Eyes, Scums Pterygiums and Cataracts and Wild Hairs. Try a bottle and be convinced that you can be cured. Your money back if you are not pleased with the result. Sold by

W. H. Martin, Druggist, HOPKINSVILLE, KENTUCKY.

THE ONLY BIG CIRCUS

To Visit THIS SECTION THIS YEAR.

(NOT IN THE CIRCUS TRUST.)

JOHN ROBINSON'S

Ten Big Show Combined. Four Ringed Circus. Big Double Menagerie, Hippodrome and Wild West.

HOPKINSVILLE, MONDAY, JULY 16.

Presenting under Ten Acres of Water Proof Tents

1500 RARE AND COSTLY WILD ANIMALS 1500

Double Herd of Elephants. Ponderous Performing Pachyderms, Presenting a Program Comique of Perfection

Stupendous Realistic Production Introducing 500 Indians, Cowboys, Scouts and Soldiers. BATTLE of WOUNDED KNEE

The Leavensworth Zouaves. Direct from a seccessful European trip. America's greatest military company, presenting Rutt's Manue. of Arms to Music.

Two Companies of Cavalry, Late of the U. S. Army, in expert feats of horsemanship.

Ellsworth's Female Zouaves.

See Capt. Winsten's Wonderful educated Seals

The Lucuzon Sisters Wonderful Aerial Jaw Act.

Flying Banvards, Sensational European Aerialists.

The latest foreign novelty, Mr. Jas. Dutton and Mlle. Winnie Van, gaand spectacular double riding act.

McNutt Troupes Aerial Cycle Whirl Riders.

Prof. Nygard's school of wonderfully trained Menage, Horses 12 in No.

20 Male and Female Riders; 300 daring gymnasts, nimble acrobats and talented Aerialist—the pick of all arenic celebrities. Forty Merry Clowns. Grand $300,000.00 street parade. Three miles of gold bedecked wagons and chariots, prancing horses, dens of rare and costly wild animals, and including the season's newest novelty, a quarter of a million dollar reproduction of the battleships of our navy.

The grand musical ballet.—500 men, women and children in the cast. Chief White Thunder's Band of Indian's—50 bucks, squaws and papooses. The Celebrated Banda Rosa, of 50 soloists, under direction of Antonia. Oliveto, give one hour's musical program before each performance.

TWO SHOWS DAILY RAIN OR SHINE.

Excursion Rates On All Railroads.

Grove's Tasteless Chill Tonic

has stood the test 25 years. Average Annual Sales over One and a Half Million bottles. Does this record of merit appeal to you? No Cure, No Pay. 50c.

Enclosed with every bottle is a Ten Cent package of Grove's Black Root, Liver Pills.

Where Health and Pleasure May be Found!

Dawson Springs, Kentucky

HOTEL - ARCADIA.

The waters are world wide in the celebrity. The Hotel with a capacity to take care of 200 people, is situated on the Kentucky Division of the I. C. R. R. about 200 feet from the railroad station, surrounded by a beautiful maple grove. The old chalybeate well is in the yard, and the celebrated salts well about 100 yards from the Hotel. The wells are owned by the Hotel Arcadia and the guests ofthe Hotel have free access to them. An Italian Band will be in attendance during the entire season.

RATES.

$2 per Day! $10 per Week!
$35 per Month!
Children 10 years and under $5 per week!
Nurses and Maids $1 per day!

For further particulars apply to N. M. Holman & Co.

HOTEL ARCADIA, Dawson Springs, Ky

For Sale.

One complete J. I. Case threshing outfit, consisting of one 15 h. S. simple traction engine, jacketed boiler with large cab, two wheel steel engine tender holding 8 bbls. water and 1,000 lbs. coal. One 36x58 twenty-bar cylinder separator with wind stacker, self-feeder, weigher and bagger. New 150ft. 8 in. 4 ply gandy belt steel water tank, with pump and hose. This outfit has threshed less than thirty thousand bushels of wheat and is as good as new. See.

J. Y. Owsley or E. B. Long.

Cheap Rates to Omaha, Neb.

One-fare plus $2.00, account Baptist Young People's Union. Tickets sold July 9th to 12th, inclusive, good until July 18th, with extension privilege.

J. B. Mallon, Agt.

Tax Notice.

All city taxes levied by the Board of Council of the City of Hopkinsville for the year 1906 are in my hands for collection, and will be due on July 1, 1906.

Gus Tandy, Tax Collector
for the City of Hopkinsville

Cheap rates to Knoxville, Tenn., via Illinois Central on June 17, 18, 19, 23, 24, 30, July 7, 14 and 15. Tickets good 15 days and may be extended by paying 50 cents and depositing ticket with special agent at Knoxville. J. B. Mallon, Agt.

To Cure a Cold in One Day

Take **Laxative Bromo Quinine** Tablets. Cures Grip in Two Days.

Seven Million boxes sold in past 12 months. This signature, E. W. Grove on every box. 25c.

Ordinance No. 19.

Be it ordained by Board of Council of the City of Hopkinsville, Ky.: That it is deemed desirable that certain territory lying on the Northeast side of Hopkinsville, Ky., being the following described territory now a part of the County of Christian, State of Kentucky, be annexed to and included in the Corporate limits of the City of Hopkinsville. Said territory proposed to be annexed consists of about 35 acres and is described as follows, to wit: Beginning at a point in the north line of the Cemetery fence, about 80 feet from the east edge of North Main Street, where said corporation line crosses said fence; thence with the south edge of the road S. 77 E. 470 ft. to the east edge of said road, thence N. 13 E. 284 ft. with the E. edge of said road; thence with the south edge of said road S. 89 E. 914 ft. to C. W. Hisgen's east line; thence N. 3 E. 230 ft to a stake, thence S. 89 E. 370 ft. to a stake in the west edge of the right of way of the L. & N. R. R.; thence with the west edge of said right of way S. to the intersection of the Corporate line of City of Hopkinsville with said right of way.

SECOND—That the Clerk of the Board of Council is hereby ordered and directed in publishing and advertising this ordinance, to give notice that proceedings will be instituted in the name of and on behalf of the City of Hopkinsville, in the Christian Circuit Court, for the purpose of annexing the territory described in the next preceding section to and including same within the corporate limits of the City of Hopkinsville, Ky.

This ordinance shall take effect on and after its adoption, approval and publication.

Adopted May 18, 1906.

HERBERT P. McMATH,
Clerk of the Board of Council of the City of Hopkinsville, Ky.

Approved May 18, 1906.

CHAS. M. MEACHAM, Mayor of city of Hopkinsville, Ky.

NOTICE.

In pursuance of the foregoing ordinance to all or whom it may concern notice is here given that within thirty days after the adoption publication and advertisement of said ordinance, and this notice, a petition will be filed in the Christian Circuit Court in the name and on behalf of the City of Hopkinsville, the object of which will be to annex the territory described in the above ordinance to, and include same within the corporate limits of the City of Hopkinsville, and in said petition there will be set out the passage publication and advertisement of said ordinance, the object and purpose therefor, together with the metes and bounds of the territory which is purpose to be annexed to the City of Hopkinsville; and said petition will contain a prayer asking for a judgment of the Court authorizing said Board of Council to annex said territory aforesaid.

This May, 18 1906.

HERBERT P. McMATH,
Clerk of the Board of Council.

James Plaginol Marseille

Olive Oil

Ranks at the top the World's productions of high grade oil, and has taken

First Prize

at the following competitive exhibits:

Philadelphia 1876,
Paris 1889 & 1900,
Melbourn 1881,
Caracas 1885,
St. Louis 1904,
New Orleans 1884,
Melbourne 1889.

We have the above oil for sale and give as reference any-one who has used it.

W. T. Cooper & Co.

Red Front Grocery.

Tutt's Pills

will save the dyspeptic from many days of misery, and enable him to eat whatever he wishes. They prevent

SICK HEADACHE,

cause the food to assimilate and nourish the body, give keen appetite,

DEVELOP FLESH

and solid muscle. Elegantly sugar coated.

Take No Substitute.

First Matches.

Friction matches are a comparatively modern invention. They were first made in the United States in 1836 by L. C. Allin, of Springfield, Mass. Before this time a clumsy form of match was imported from France, which had to be dipped into a bottle of sulphuric acid before it was lighted. This took a great deal of time and trouble, and Allin, seeing the necessity of friction matches, set about to make them, and succeeded. He neglected to patent them, however, and on finally applying for a patent, found that a man named Phillips, who was a peddler, had discovered trhough a third person the secret of making the matches and already obtained a patent. Allin, though the real inventor, was forced to become a mere manufacturer under another man's patent.—Farmer's Home Journal.

Your Liver

is out of order. You go to bed in a bad humor and get up with a bad taste in your mouth. You want something to stimulate your liver. Just try Herbine, the liver regular. A positive cure for constipation, dyspepia and all liver complaints. Mrs. F—. Ft. Worth, Texas, writes: "Have used Herbine in my family for years. Words can't express what I think about it. Everybody in my household are happy and well, and we owe it to Herbine." Sold by Cook & Higgins.

Policeman Wm. McConnell dropped dead at Henderson.

Old Chronic Sores.

As a dressing for old chronic sores there is nothing so good as Chamberiain's Salve. While it is not advisable to heal old sores entirely, they should be kept in good condition, for which this salve is especially valuable. For sale by L. L. Elgin and Anderson & Fowler, the up-to-date druggists, at Hopkinsville.

Mayfield is to have a $40,000 government building.

What's the secret of happy, vigorous health? Simply keep the bowels, the stomach, the liver and kidneys strong and active. Burdock Blood Bitters does it.

Frankfort is to have grand Fourth of July celebration.

Diphtheria relieved in twenty minutes. Almost miraculous Dr. Thomas' Electric Oil. At any drug store.

CASTORIA.

Bears the Signature of Chas. H. Fletcher. The Kind You Have Always Bought

Survival of the Fittest.

In Ireland, from time immemorial, candidates for political honors have had to cope not only with Irish brains, but with the noble Irish oak in the shape of a shillalah.

When George IV. visited Ireland an election for Galway was pending.

The king inquired of a Galway gentleman, who came up to Dublin to attend his levee, which candidate would probably be returned.

"The survivor, sir," replied the gentleman.

Closed for Repairs.

A theological student was sent one Sunday to supply a vacant pulpit in a Connecticut valley town. A few days after he received a copy of the weekly paper of that place with the following item marked: "Rev. —— ——, of the senior class of Yale seminary, supplied the pulpit at the Congregational church last Sunday, and the church will now be closed three weeks for repairs."—School Compositions.

Detectives in China.

The Chinese detective force is a secret body, and the best organized in the world. The members keep an eye on every man, woman or child, and, in addition, watch one another.

A Modern Miracle.

"Truly miraculous seemed the recovery of Mrs. Mollie Holt of this place," writes J. O. R. Hooper, Woodford, Tenn., "she was so wasted by coughing up puss from her lungs. Drs. declared her end so near that her family had watched by her bedside forty-eight hours; when, at my urgent request Dr. King's New Discovery was given her, with the astonishing result that improvement began and continued until she finally completely recovered, and is a healthy woman today." Guaranteed cure for coughs and colds. 50c and $1.00 at R. C. Hardwick's drug store. Trial bottle free.

Howard Brame,

PROPRIETOR

Livery and Feed Stable.

Corner 7th and Virginia Streets, Hopkinsville, Ky.

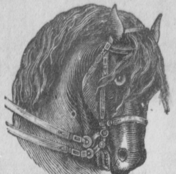

First-class Rigs, careful drivers and courteous attention. City hack service, meeting all trains. Funeral and wedding work a specialty. Give me a call.

Phones—Home, 1313. Cumberland, 32.

L&N

TIME TABLE.

TRAINS GOING NORTH.

No. 52—St. Louis Express, 9:41 a. m
No. 54—St. L. Fast Mail, 10:05 p. m.
No. 92—C. & St. L. Lim., 5:47 a. m.
No. 56—Hopkinsville Ac. 8:55 p. m.

TRAINS GOING SOUTH.

No. 51—St. L. Express 5:18 p. m.
No. 53—St. L. Fast Mail 5:47 a. m.
No. 93—C. & N. O. Lim. 11:50 p. m.
No. 55—Hopkinsville Ac. 6:00 a. m

No. 52 and 54 connect at St. Louis for points west.

No. 51 connects at Guthrie for Memphis Line points as far south as Erin, and for Louisville Cincinnati and the East.

No. 53 and 55 make direct connection at Guthrie for Louisville, Cincinnati and all points north and east thereof. No. 53 and 55 also connect for Memphis and way points.

No. 92 runs through to Chicago and will not carry passengers to points South of Evansville. Also carries through sleepers to St. Louis.

No. 93, through sleepers to Atlanta, Macon, Jacksonville, St. Augustine and Tampa, Fla. Also Pullman sleepers to New Orleans. Connects at Guthrie for points East and West. No. 93 will not carry local passengers for points North of Nashville, Tenn.

J. C. HOOE, Agt.

Time Table.

Effective Dec. 10, '05.

LEAVE HOPKINSVILLE.

No. 336—Paducah and Cairo Accommodation............6 40 a m
No. 206—Evansville and Mattoon Express..........11 20 a m
No. 334—Princeton Accomodation...............8 20 p m

SOUTH BOUND.

No. 25—Nashville and Chicago Limited..............5 20 a m
No. 333—Nashville Accommodation..............7 18 a m
No. 205—Nashville and Evansville Mail..............6 15 p m
No. 331—Hopkinsville and Paducah Accom. (arrives) 9 45 p m

All passenger trains daily. Through services to and from Chicago, Mattoon, Evansville and Cairo without change.

J. B. MALLON, Agt., Hopkinsville, Ky

Travel in Luxury On "The New York Limited" Over Pennsylvania Short Lines

By leaving Louisville 3.30p.m.daily, passengers ride in "The New York Limited," with baths, barber, ladies' maid, library. train stenographer, observation on daylight run over Allegheny Mountains. Arrive New York 5 30 p. m. Buffet parlor car connection arrive Washington 5.00 p. m. For illustrated booklet write to C. H. Hagerty, District Passenger Agent, Louisville Ky.

MADAME DEAN'S FRENCH FEMALE PILLS.

A Safe, Certain Relief for Suppressed Menstruation. NEVER KNOWN TO FAIL. Safe! Sure! Speedy! Satisfaction Guaranteed or Money Refunded. Sent prepaid for $1.00 per box. Will send them on trial, to be paid for when relieved. Samples Free. If your druggist does not have them send your orders to the

UNITED MEDICAL CO., BOX 74, LANCASTER, PA.

Sold by Anderson-Fowler Drug Co. Incorporated, Hopkinsville, Ky.

Grape bags for sale at this office at 8 cents per 100. The grape crop is the finest for years and those who take the trouble to sack the bunches may count on some very fine fruit.

The Kentuckian.

Published Every Other Day, TUESDAY, THURSDAY and SATURDAY MORNINGS, BY

CHAS. M. MEACHAM.

Entered at the Hopkinsville Postoffice as Second Class Mail Matter.

SUBSCRIPTION RATES:

One Year	$2.00
Six Months	1.00
Three Months	.50
Single Copies	.05

Advertising Rates on Application.

212 SOUTH MAIN STREET.

JULY 5, 1906.

Democratic Ticket.

FOR CONGRESS,
A. O. STANLEY,
OF HENDERSON.

Senator G. W. Hickman, of McLean, has decided not to be a candidate for Lieutenant-Governor. He is one of the ablest and most popular young Democrats in the State, but unfortunately is not a man of wealth, and it takes money to run for office.

Senator W. B. Allison has broken all records for long service in the Senate, having been Senator from Iowa nearly 34 years.

The trial of Harry Thaw will not come off in New York until October.

FIRST ACCIDENT.

Yard Master of the L. & N. Shot by a Torpedo.

Yesterday morning about 8 o'clock Yard Master E. T. Cofer was shot through the calf of his right leg by the discharge of a torpedo. The torpedo was of the kind used by trainmen and was placed on the track by some boys who were out to enjoy the glorious Fourth. It is not known how the boys got hold of the torpedo. Not knowing the danger to themselves or others in placing the torpedo on the track, they just did it "for fun and to see the thing go off," When the engine came slowly up the track the yard master, who was near the torpedo but did not know of his danger, received the matter projected by the discharge of the torpedo in the calf of his leg. The matter bored a large hole through the leg and Mr. Cofer is suffering greatly from the wound. Medical aid was promptly summoned and the wound dressed. Mr. Cofer will have to remain at home for several weeks before he will be able to be out again.

There is more catarrh in this section of the country than all other diseases put together, and until the last few years was supposed to be incurable. For a great many years doctors pronounced it a local disease and prescribed local remedies, and by constantly failing to cure with local treatment, pronounced it incurable. Science has proven catarrh to be a constitutional disease and therefore requires constitutional treatment. Hall's Catarrh Cure, manufactured by F. J. Cheney & Co., Toledo, O., is the only constitutional cure on the market. It is taken internally in doses from 10 drops to a teaspoonful. It acts directly on the blood and mucous surfaces of the system. They offer one hundred dollars for any case it fails to cure. Send for circulars and testimonials. Address:

F. J. CHENEY & Co., Toledo, O.
Sold by druggists, 75c.
Take Hall's Family Pills for constipation.

HONOR OF JIM CABANISS

Mrs. Emily B. Perry Entertains Old Musical Club.

The musical reception given by Miss Emily B. Perry Friday evening in honor of Mr. Jas. Y. Cabaniss, of Evansville, Ind., proved to be a thoroughly enjoyable affair. In 1882 when Mr. Cabaniss lived in this city he was at the head of a musical club that included all of the best singers in this city. The club used to meet every week, often at Miss Perry's, and sung the popular airs of the day The club has long since been disbanded, but many of its members are still here, though some of them are a little older than they were twenty-four years ago. The meeting Friday night was intended to be a reunion of the club members and a few other friends of Miss Perry.

The evening was a delightful one. Mr. Cabaniss has changed but little by the lapse of years and he sang with old-time gusto a dozen or more of songs that used to be sung. Miss Perry has carefully preserved the same music the club formerly used and the choruses included several of the former singers.

The guests present were Mr. and Mrs. Bailey Waller, Mr. and Mrs. T. C. Underwood, Mr. and Mrs. Chas. M. Meacham; Mesdames Susie Stites, Lizzie Gish Seargeant, Sallie Richards, Lizzie Waller Chatten, J. H. Anderson, C. H. Dietrich, E. P. Russell, Geo. Kolb; Misses Mary McPherson, Lucy Whitlock; Mrs. Stuart and Mrs. Kate Henry.

Refreshments were served, consisting of ices, cakes, fruit, etc. The guests did not disperse until after 12 o'clock, when "my Old Kentucky Home" was sung by all.

The Texas Wonder.

Cures all Kidney, Bladder and Rheumatic troubles; sold by all druggists, or two month's treatment by mail for $1. Dr. E. W. Hall, 2926 Olive street, St. Louis, Mo. Send for Kentucky testimonials. Sold by R. C. Hardwick.

PRICE OF WHEAT.

No. 2 Was Quoted at 78 Cents Tuesday.

No. 2 wheat was worth 78 cents on the local market Tuesday. There were no quotations yesterday, it being a national holiday. Wheat threshing is progressing nicely, and, with favorable weather, nearly all the crop will be knocked out this week. The grain is turning out very well in most sections.

Mrs. Fallansby Dead.

The mother of Miss Kate Fallansby, of South Kentucky College, died Tuesday, at her home in Vermont, after an illness of only a few days. Miss Katie McDaniel was visiting the family at the time of her death.

May Live 100 Years.

The chances for living a full century are excellent in the case of Mrs. Jennie Duncan, of Haynesville, Me., now 70 years old. She writes: "Electric Bitters cured me of chronic dyspepsia of 20 years' standing, and made me feel as well and strong as a young girl." Electric Bitters cure stomach and liver diseases, blood disorders, general debility and bodily weakness. Sold on a guarantee at R. C. Hardwick's drug store. Price only 25 cents.

D. A. R. Meeting.

The Col. John Green Chapter, D. A. R., will hold its regular monthly meeting at 4:30 p. m. Saturday with Mrs. Meacham.

Hood's

Sarsaparilla is unquestionably the greatest blood and liver medicine known. It positively and permanently cures every humor, from Pimples to Scrofula. It is the Best

Blood Medicine.

ABSOLUTE DIVORCE

Granted Mrs. Watts and the Plaintiff's Maiden Name Restored.

Mrs. Elizabeth Mason Watts has been granted a divorce from her husband, Harry W. Watts. Abandonment was the allegation. They were married in January, 1902, and lived together until April, 1905. It was adjudged that plaintiff be restored to all the rights and privileges of an unmarried woman and that she be restored to her maiden name, Elizabeth Mason. The parties are prominent and live in South Christian.

Half the World Wonders

how the other half lives. Those who use, Bucklen's Arnica Salve never wonder if it will cure cuts, wounds, burns, sores and all skin eruptions; they know it well. Mrs. Grant Shy, 1140 E. Reynolds St., Springfield, Ill., says: "I regard it one of the absolute necessities of housekeeping." Guaranteed by R. C. Hardwick, druggist. 25c.

A New York paper says another trust, known as the American Farm Products Company, and established for the purpose of taking absolute control of all dairy products, chickens and eggs, has been launched.

Beats the Music Cure.

"To keep the body in tune," writes Mrs. Mary Brown, 20 Lafayette Place, Poughkeepsie, N. Y. "I take Dr. King's New Life Pills. They are the most reliable and pleasant laxative I have found." Best for the stomach, liver and bowels. Guaranteed by R. C. Hardwick, druggist. 25c.

Frank Ball and the three other prisoners who escaped from the Richmond jail, are still at large.

PERSONAL GOSSIP.

Mr. Larkin Lindsay, of Memphis, is visiting his father in the home of Mr. R. F. West.

Mrs. J. Mat. Starling will leave tomorrow for a two weeks' visit to Miss Lucy and Lyne Starling, who are summering at Chautauqua, New York.

Judge James Breathitt will go to Dawson today to spend two weeks.

Mr. G. W. Southall will leave this morning for Dawson to be absent a week or more

Carl Dietrich, of Philadelphia, arrived here this week to visit his parents.

Judge John D. Shaw, of Cadiz, was in the city Tuesday.

Frank McCarroll, of Dallas, Tex., is here on a visit to relatives.

Miss Isabel Nash arrived here from Shelbyville, Tenn., this week to visit her mother, Mrs. L. Nash.

Mrs. Nannie Trice has gone to Monteagle to spend several weeks.

Mr. R. H. Holland has returned from a business trip to Chicago.

Mr. W. G. Fox, of Knoxville, Tenn., arrived here Monday for a visit. His family arrived last week.

Miss Lillian Bush is visiting relatives near Clarksville.

Wheat Threshing

Season is Here, and We Have

Agency for the Celebrated

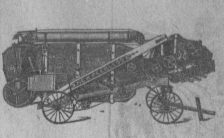

GEIESR.

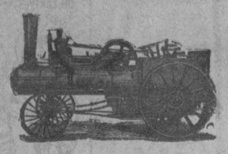

If Your Old Rig Won't Last Through This Season, We Can Fit You Up a Complete Outfit in a Few Hours.

Can also give you an awful close price on bags for your wheat. We also carry a most complete line of Oil, Oil Cans, Wrenches, Belting and Tools of every description.

Have at Our Yards the Best Steam Coal in the City! Royal Steam Coal at 9c per Bushel.

Wagons, Harness, Etc.

We manufacture and sell the best wagon that can be found anywhere and the price is right.

Already have made up a lot of Hay Frames for both narrow and broad gauge wagons

You will be needing new harness for heavy hauling. We have a very large line of Saddles and Harness in stock.

When needing anything---you can come very near finding it here.

FORBES M'F'G CO.
INCORPORATED
HOPKINSVILLE. KY.

Ayer's Pills

Ayer's Pills. Ayer's Pills. Ayer's Pills. Keep saying this over and over again. The best laxative. J. C. Ayer Co., Lowell, Mass.

Want your moustache or beard a beautiful brown or rich black? Use BUCKINGHAM'S DYE

FIFTY CTS. OF DRUGGISTS OR R. P. HALL & CO., NASHUA, N. H.

New York Life.

Hopkinsville, Ky., April 30th, 1906.

Mr. Walter F. Garnett, Agent,
New York Life Insurance Co.,
City.

Dear Sir:—

It gives me pleasure to acknowledge receipt of statement of optional settlement on 20-Payment Life Policy, No. 223,593, for $1,500.00, issued at age 35, with premium of $52.50, taken out with you Apr. 29, '86. After having been insured for 20 years, I am offered a paid up policy for $1,500 and a cash dividend of $406.88, or the total value may be withdrawn in cash—$1,215.85, (which is more than I have paid in in the 20 years) or a fully paid up policy payable at my death for $2,219.00.

The cash settlement of $1,215.85 is equal to Term Insurance at $12.87 per $1,000 and an investment of the balance of premiums with 5½ per cent. compound interest for twenty years. This showing is certainly a creditable one for the New York Life, and I will be pleased to give you my application for $1,000 on the Ordinary Life plan.

Yours very truly, C. E. WEST.

Our June Clearance Sale Cleared Up Things in a Whoop

Nothing "old fashioned" about it. It was to suit the day, people and season; up-to-date in every way. We did not expect such a rush after our gigantic season's business. We are gratified and want our good friends and patrons to know it, so we are now ready to respond to their wants by opening up four big boxes of Fresh, New, Seasonable Millinery for their inspection.

SALE BEGAN JULY 2ND AND CONTINUES THROUGH THE MONTH,

Offering very special prices in all Lines, no End of season Shop-worn Goods, but Fresh, Crisp, Mid-Summer Millinery.

Five hundred Duck, Pique and Embroidered Hats, July price 24c, 48c and 79c. How is that for a starter? Other styles just as fascinating in material, style and price. A bran new and complete line of novelties in Belts, Bags, Hair Ornaments and Jewelry, embracing new and original ideas that will appeall to all. Trimmer and all necessary help throughout the year.

MISS SALLIE B. HOOSER & CO.

Hopkinsville's Leading Millinery House.

Is Your Hair Sick?

That's too bad! We had noticed it was looking pretty thin and rough of late, but naturally did not like to speak of it. By the way, Ayer's Hair Vigor is a regular hair grower, a perfect hair tonic. The hair stops coming out, grows faster, keeps soft and smooth. Ayer's Hair Vigor cures sick hair, makes it strong and healthy.

The best kind of a testimonial—"Sold for over sixty years."

Made by J. C. Ayer Co., Lowell, Mass.
Also manufacturers of
Ayer's SARSAPARILLA. PILLS. CHERRY PECTORAL.

NICE INCREASE.

City Assessment is Nearly $3,000,000 This Year.

The books of City Assessor J. G. Cooper are now being copied for the Tax Collector and by next week the payment of 1906 taxes will be in order. The total assessment for city purposes is $2,933,000, an increase of nearly $300,000. The tax rate, exclusive of schools, is $1, which should provide $29,330 in revenues, of which one-fourth is to go to the sinking fund.

QUARTERLY REPORT

OF THE

Farmers and Merchants Bank,

OF PEMBROKE, KY.,

at the close of business on the 30th day of June, 1906.

RESOURCES

Loans and discounts		$127 616 17
Overdrafts, secured		00
Overdrafts Unsecured		1 024 90
Due from National banks	8 485 03	
Due from State Banks and Bankers	885 90	
Due from Trust Companies	00	9 370 93
Banking House and Lot		4 000 00
Other Real Estate		00
Mortgages		00
U S. Bonds		00
Other Stocks and Bonds		00
Specie	1 190 39	
Currency	2 700 00	3 890 39
Exchange for Clearings		1 335 66
Other items carried as cash		320 60
Furniture and Fixtures		1 500 00
Fund to pay Taxes.		00
Current Expenses last Quarter		00
Give description, location, value and how long owned, all real estate, except banking house and lot, if any owned longer than five years	None	
Total		$149 058 65

LIABILITIES.

Capital stock paid in, in cash	$	40 000 00
Surplus Fund		10 000 00
Undivided profits		69 75
Due Depositors as follows:		
Deposits subject to check on which interest is not paid	67 087 80	
Deposits subject to check on which interest is paid	00	
Demand Certificates of Deposit on which interest is paid	00	
Time Certificates of deposit (on which interest is paid)	7 076 69	
Savings Deposits (on which interest is paid)	108 96	
Certified Checks	00	74 273 45
Due National Banks	00	
Due State Banks and Bankers	60 45	
Due Trust Companies	00	60 45
Cashiers Checks Outstanding		00
Bills Re-discounted		23 000 00
Unpaid Dividends		1 155 00
Taxes due and Unpaid		500 00
Capital Stock not Paid		00

SUPPLEMENTARY.

Highest amount of indebtedness of any stockholder, person, company or firm, (including in the liability of the company or firm the liability of the individual members thereof) directly or indirectly, if such indebtedness exceeds 20 per cent. of capital stock acually paid in, and actual amount of surplus of the bank	None
How is indebtedness stated in above item I secured? [See Sec. 583, Ky. Statutes.]	
Highest amount of indebtedness of any director or officer, if amount of such indebtedness exceeds 10 per cent. of paid up capital stock of bank $ [See Sec. 583, Ky. Statutes.]	None
How is same secured?	
Does amount of indebtedness of any person, Co., or firm, including in the liability of the company or firm the liability of the individual members thereof, exceed 30 per cent. of paid-up capital and actual surplus?	
If so, state amount of such indebtness	
Amount of last dividend	1 155 00
Were all expenses, losses, interest and taxes deducted therefrom before declaring dividend, and was not less than 10 per cent. of net profits of the bank for the period covered by the dividend carried to the surplus fund before said dividend was declared? [See Sec. 596, Ky. Statutes.]	Yes No
Total	$149 058 65

STATE OF KENTUCKY, } ss.
COUNTY OF CHRISTIAN. }

J. W. Cross, Cashier of the Farmers & Merchants Bank, located and doing business on Main street, in the town of Pembroke, in said county, being duly sworn, says that the foregoing report is in all respects a true statement of the condition of the said bank at the close of business on the 30th day of June, 1906, to the best of his knowledge and belief and further says that the business of said bank has been transacted at the location named, and not elsewhere; and that the above report is made in compliance with an official notice received from the Secretary of State, designating the 30th day of June, 1906, as the day on which such report shall be made.

J. W. CROSS, Cashier.
ISAAC GARROTT, Director.
R. T. CHILTON, Director.
T. D. JAMESON, Director.

Subscribed and sworn to before me by J. W. C[illegible] of July.

DIED OF CANCER.

Victim Passed Away After Long Illness.

Mrs. Susan Barbro, wife of R. C. Barbro, of the Sinking Fork neighborhood, died Monday afternoon, after a long illness of cancer. She was 51 years old and a member of the Christian church. Deceased is survived by her husband and four children. The interment took place in the Wood burying ground Tuesday afternoon.

MR. GREGORY'S WILL.

Property Left to Widow, Who is Executrix.

The will of the late Hiram C. Gregory was probated Monday. He left all his property to his widow, Kate E. Gregory, to have and to hold during her life. At her death the estate is to pass into the possession of their three sons, Hugh, Joseph and Eugene. Mrs. Gregory is named as executrix, without bond.

The Sick.

Mr. John B. Trice is convalescent.

Mrs. L. A. Cooper is still critically ill at the home of her son, R. E. Cooper.

Lawson Flack, who has been sick two weeks, has developed typhoid fever.

Attention, Odd-Fellows.

A special train will leave Hopkinsville over the L. & N. R. R. at 7:30 o'clock a. m., for Clarksville Sunday, July 8, 1906. Every Odd-Fellow is hereby notified to be at the L. & N. depot promptly. Tickets will be on sale Saturday, and Mr. Hooe requests that you buy your tickets on that day and avoid the rush Sunday morning. The special train returning will leave Clarksville at 5:30 o'clock.

G. H. CHAMPLIN, }
GEO. E. RANDLE, } Com.
W. H. LEE, }

Condensed Statement OF THE

First - National - Bank,

OF HOPKINSVILLE,
In the State of Kentucky, at the close of business June 30th, 1906.

ASSETS:

Loans and Discounts	$200 660 83
Overdrafts	2 038 78
U. S. Bonds to Secure Circulation	50 000 00
Banking House	18 000 00
Furniture and Fixtures	3 000 00
Cash, Cash Items and Exchange	108 221 85
Municipal Bonds	2 000 00
Total	$383 921 46

LIABILITIES:

Capital Stock	$50 000 00
Surplus	10 000 00
Undivided Prifits	1 000 00
Circulating Notes	50 000 00
Set Aside to Pay Taxes	1 558 21
Individual Deposits	266 937 99
Due Banks and Bankers	1 845 26
Dividends Unpaid	580 00
Dividend this day, (4 per cent)	2 000 00
Total	$383 921 46

THOS. W. LONG, Cashier.

The Old Reliable Jewelry House

of Hopkinsville is, after all, the best place to get anything in the Jewelry line. There's a record behind us, a record of over thirty years; a clean record of satisfied customers, a record of honest dealing, for honest quality, honest prices. It's a record any Jeweler might feel proud of. And when we sell an article we have in mind that we have a record to maintain, and no slipshod methods, no careless workmanship, no lack of quality, is ever allowed to mar the record of the past. But to improve, if possible, this record, is ever our aim, and goods are sold for as low a price as it is possible to sell reliable goods.

It will pay you in the end to deal with the Old Reliable Jeweler.

M. D. KELLY,
N. Main St., Opp. Court House.

Large Men. Stout Men.

Men who think they are hard to fit because they are out of the ordinary--can dress as neatly and becomingly as the most perfect tailor's model.

Inexpensively? Yes, extremely so. It's not the price that makes the fit; it depends entirely on the design and tailoring. Schloss Bros. & Co., of Baltimore and New York, are known the world over as Specialty makers of fine Ready-to-Wear Garments. They have made a study of draping large, stout men and men out of the ordinary proportions.

What we mean by "draping" is not merely "dressing," or "clothing." We mean fitting them perfectly in garments particularly designed to moderate where nature has been profuse and to fit out where nature has been deficient.

In other words, this Schloss clothing not only clothes the figure, but "drapes" it as well,—makes the style of the moment seem to have been especially designed for the wearer.

A trial is all that's necessary to convince you. Come to see us. Try one of these Schloss specialties and you will be surprised to see how well-proportioned and handsomely dressed you can look by simply wearing clothes especially designed by these skillful tailors to fit men of just your build and physique.

Prices are not high! To the contrary, very reasonable, because these celebrated clothes makers cut and tailor these goods in large quantities by the wholesale, and they cost you no more than similar clothes of ordinary size.

We are certain that if you come in and try on one of these suits you will become a permanent patron, and thank us for the suggestion.

Yours truly,

J. T. WALL & CO.

Both Phones--Home 1334, Cumb. 103 3.

SEASONABLE GOODS.

Just a Few Things to Make Life More Comfortable This Hot Weather. - - -

"Odorless" Refrigerators

Nothing can be of more comfort in the home this hot weather than a genuine "Odorless" Refrigerator---will keep anything and all things in a sweet, cool condition. All kinds of Vegetables, fresh meats, milk and butter, in the same provision chamber---Economical users of ice; built of solid oak, nicely nickel trimmed. The price is no higher than other kind.

Old Hickory Chairs and Settees

Made of solid hickory in rustic style, very comfortable and durable, for the porch or lawn.

JAPANESE PORCH BLINDS

Made of split bamboo in natural color, 8 feet by 8 feet, just the thing to make the porch more comfortable. Put up for $1.50.

YOURS FOR COMFORT,

Keach Furniture Co.

Ninth Street Both Phones

Threshermen Attention.

"HONEST DEALING"

Is my motto. So if you want fair and square dealings call on me and you shall have it. I do not pretend to run a wholesale supply house and I want to assure you I make no confidential prices to anyone. Each and every customer is treated with the same courtesy.

My line is complete and I can supply your wants, and during the threshing season we are prepared to do machine work day or night.

Don't forget the place--corner 8th and Clay streets.

Yours to please,

M. H. McGrew,

(Successor to Metcalfe & McGrew.)
Home 'Phone 1197, Cumb. 165-2.
Residence—Cumb. 498.

Farmers!

Use lime on your lands and grow clover and alfalfa.

Special prices on lime to farmers of 25c to 45c per bbl, according to amount used!

Palmer Graves.

Wall Paper

Window Shades,
Curtain Poles,
Oil, Lead, Turpentine,
Varnishes, Jap-a-Lac,
Ready Mixed Paints,
Paint Brushes,
Fancy China,
Queensware,
Glassware,
and almost everything in the HOUSE FURNISHING GOODS LINE.

Our stock of

General Hardware

is very complete and prices right. Call on us before making your Spring purchase.

Very Respectfully,

W. A. P'POOL & SON,

(Successors to Jack Meador.)

Time is Money,

Says the proverb; more so now than ever. If you want a new watch, an accurate time keeper that will wear long and wear well, call on us, we have every kind in stock except bad ones, and at prices to suit all.

REPAIRING A SPECIALTY—Eyes scientifically and accurately fitted. Eyes examined free.

JAS. H. SKARRY,

The Ninth St. Jeweler and Optician.
Watch inspector L. & N. Railroad.

Estray Mule.

Taken up as an estray on Thursday June 28, one dark steel gray horse mule, three years old. At my farm on the Hopkinsville and New-

EVANSVILLE AND TERRE HAUTE R-R-

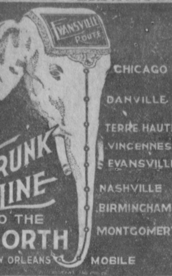

THROUGH SERVICE VIA L. & N., E. & T. H. and C. & E. I.

2 Vestibuled Through Trains Daily NASHVILLE TO CHICAGO 2

THROUGH SLEEPERS AND DAY COACHES NEW ORLEANS TO CHICAGO

DINING CARS SERVING ALL MEALS EN ROUTE

D. H. HILLMAN, G. P. A., EVANSVILLE, IND. S. L ROGERS Gen. Agt. NASHVILLE, TENN.

Fourth of July

Reduced Rates via Henderson Route.

As your agent,

L. J. IRWIN, G. P. A.,
Louisville, Ky.

L. W. ROGERS, T. A.,
Henderson, Kentucky.

WHITE'S

Cream Vermifuge

THE GUARANTEED WORM REMEDY

THE CHILDREN'S FAVORITE TONIC.

BEWARE OF IMITATIONS.
THE GENUINE PREPARED ONLY BY
Ballard-Snow Liniment Co.
ST. LOUIS. MO.

For sale by Cook & Higgins.

KILL THE COUGH AND CURE THE LUNGS

WITH Dr. King's New Discovery

FOR CONSUMPTION COUGHS and COLDS — Price 50c & $1.00 Free Trial.

Surest and Quickest Cure for all THROAT and LUNG TROUBLES, or MONEY BACK.

BOYD & POOL

BARBERS,

7th Street, Hopkinsville, Ky.

Especial Attention given to Patrons, Clean Linen, Satisfactory Service. Call and be convinced.

Bath Rooms in Connection Baths 25 cents.

Leave Orders for POOL'S ORCHESTRA.

50 YEARS' EXPERIENCE

PATENTS

TRADE MARKS
DESIGNS
COPYRIGHTS &C.

Anyone sending a sketch and description may quickly ascertain our opinion free whether an invention is probably patentable. Communications strictly confidential. HANDBOOK on Patents sent free. Oldest agency for securing patents.

Patents taken through Munn & Co. receive special notice, without charge, in the

Scientific American.

A handsomely illustrated weekly. Largest circulation of any scientific journal. Terms, $3 a year; four months, $1. Sold by all newsdealers.

MUNN & Co. 361 Broadway, New York

Branch Office, 625 F St., Washington, D. C.

Cheap rates to Henderson and return account "chautauqua" sell June 4th to 24th inclusive, good until June 26th. Rate, one and one third fare. One fare plus 25 cents on June 20th, good three days.

J. B. Mallon, Agt.

It Costs More to Prepare the Surface

than to do the repainting itself, if the original paint was not Pure White Lead and Pure Linseed Oil. This is the only paint which is elastic enough and tough enough, in spite of climatic changes, to wear smoothly and evenly right down to the surface, leaving it free and uniform, all ready for the painter to begin his work when repainting is finally necessary.

A paint adulterated with barytes, yellow ochre, zinc and other substitutes for Pure White Lead, is inevitably stiff and brittle; and changes in temperature make it blister, crack and peel. Long before such paint has worn away, repainting becomes a necessity, on account of the many places left exposed. Yet, before repainting can be done, the blotchy, uneven surface must be scraped or burned till the smooth surface of the wood itself is reached. This requires much of the painter's valuable time, and is attended with no little risk from fire.

Avoid this expensive process and the danger which it always involves, by insisting on Pure White Lead in the first place. Don't leave any loophole; specify the brand:

COLLIER
Pure White Lead
(Made by the Old Dutch Process)

Send for a booklet containing several handsome reproductions of actual houses, offering valuable suggestions for a color scheme in painting your house. A test for paint purity is also given.

NATIONAL LEAD CO.
Freeman Ave. and 7th St.,
Cincinnati, O.

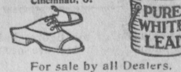

For sale by all Dealers.

Expert Extracting.

Quickly, Painless! Safely!

NO FAILURES. Vitalized air given on application to the gums.

A Good Set of Teeth $5.

Teeth Extracted FREE When New Ones are Ordered All Work GUARANTEED.

LOUISVILLE DENTAL PARLORS.

NEXT TO COURT HOUSE.
HOPKINSVILLE, - KENTUCKY.
HOME 'PHONE 1214.

Professional Cards

NEW LAW FIRM.

Allensworth & Cansler,

Attorneys-at-Law

Will practice in the courts of Christian and adjoining counties. Special attention to collections and bankruptcy proceedings.

Office on ground floor Hopper building in front of Court House. Cumberland 'Phone 57.

WALTER KNIGHT,

Attorney-at-Law.

HOPKINSVILLE, KENTUCKY. Court Street.

C. H. TANDY.

DENTIST.

Office over First National Bank

HOPKINSVILLE, KY.

EARL BRADLEY,

Painter and Paper Hanger.

Satisfaction Guaranteed.
Cumb. Phone 715. East Ninth St
HOPKINSVILLE, KENTUCKY.

DRAUGHON'S Business Colleges

25 Colleges in 15 States. POSITIONS secured or money REFUNDED. Also teach BY MAIL. Catalogue will convince you that Draughon's is THE BEST. Address J. F. Draughon, Pres't.
EVANSVILLE, PADUCAH, NASHVILLE, ST. LOUIS.

HORSES BEING EMBARKED.

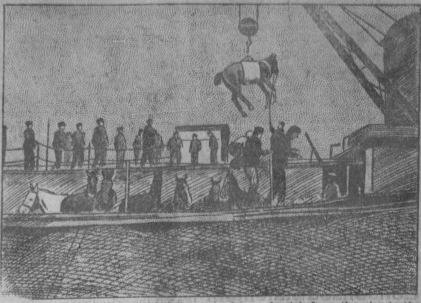

The horse in the picture is being raised by a derrick from the pier to the boat on which he is to sail away. Horses or mules are lowered in this manner into the deep excavations which are made for foundations to the skyscrapers of New York.

GRAPE JUICE IN TURKEY.

Various Preparations of It Put By for Winter Use by the People.

Many uses of grape juice are made by the people of Turkey in Asia. The white, red and blue varieties of grapes are grown there in great abundance, and during the summer months various preparations are made for use in winter. Wine, vinegar, brandy, pekmez, sujook, pasdil and various other preparations are made by hand, owing to lack of suitable machinery.

Wine is made by pressing the grapes by hand, placing the juice in jars, where it is allowed to ferment from 35 to 40 days. Vinegar is prepared from the skin and pulp of the grape. Brandy is made by pressing the grapes slightly by hand and placing them in open jars and stirring occasionally.

Fermentation continues and is tested often by means of a candle. If the candle continues to burn when held in the jar the fermentation has ceased. If desired a little anise may be added before final distillation. When finished the brandy is as clear as water.

Pekmez resembles American molasses candy. The juice of the grapes is put into a boiler and cooked until it has the consistency of sirup. It is then put into air tight jars and kept for use during the winter. A number of other products are made in a similar manner. Consul Young says that the case with which these products can be prepared, together with their nutritive value, should strongly recommend them to American grape growers.

AUTOMOBILE THIEF'S WAYS

The Man Who Steals a Car in These Days Knows What He Is About.

Stealing automobiles has come to be a fine art, and the assumption that it is safe to leave a car standing unattended because there is not one man in a hundred, thief or otherwise, who could run it, no longer holds good, says the Motor World.

And this for the simple reason that the man who now steals a car is an ex-driver who knows the ropes more thoroughly than his master, particularly where it is the latter's car that he has designs against. Nothing illustrates this better than the capture of a driver who was rounded up in the very act of getting away with the car of his former employer and every accessory that he could lay his hands on.

He had taken adequate precautions against discovery by manufacturing a number of identification plates out of pieces of blackboard with numbers of white paper pasted on so that they could be changed.

FAULTS OF WOMAN COOK.

Why the "Chef" Excels in the Work of Turning Out Table Delicacies.

One of the chief faults in a woman's cooking is her want of accuracy over the smaller items—the exact amount of flavoring, the right condiments to each dish; and that is one of the chief reasons why her cooking pales before that of a man, who makes his dishes preferable on all occasions to hers.

To a chef his work is a "joy forever," and he invents new dishes with as much pride and care as a modiste or a milliner creates some new gown or hat; and he carefully studies the trifling details of each separate flavor before he sends his new masterpiece of culinary art before his patron.

When women have learned that no trifle is too small for their consideration, then we may find them at the head of the kitchens of the chief clubs and hotels; but until then, there will certainly be at least one place where man can reign supreme.

LOST TREASURES OF ART.

Paintings and Pieces of Sculpture Worth Fortunes to the Finders.

There are 375 known lost treasures of art, the recovery of any one of which would bring its finder a fortune.

The greatest treasure in sculpture in the whole world is the Venus de Milo. The arms are missing, and one of them is supposed to be in England. The Paris Louvre will gladly reward the finder of either of the arms with a sum which will secure him from want for the rest of his life.

Lucky would be the individual who should find Sir Joshua Reynold's "Countess of Derby," for it would realize $150,000. There are also two Van Dyke and a Rembrandt missing, for which collectors would willingly pay $200,000.

Probably in some humble home in England there is an old sword which is worth about $10,000. It was the state sword presented by the nation to Edward III. Any British national museum would purchase the sword without a moment's hesitation.

WHY SHE ALWAYS FELT BAD

Knew What Was Sure to Follow Whenever She Got to Feeling Good.

Mrs. Clarence H. Mackay, at a meeting of the Roslyn school board, disagreed with a pessimistic opinion that had been expressed.

"To be so unreasonably and so resolutely hopeless is unwise," she said. "It reminds me of an old woman I used to know.

"This old woman was always ill, always ailing. Her various diseases were to her the most interesting topic in the world, and she must have thought them most interesting to others also, for she always talked of them—she talked of nothing else.

"One day I found her eating a hearty meal, and asked her how she was.

"She sighed and answered:

"I feel very well, ma'am, but I always feel bad when I feel well, because I know I am going to feel worse afterward.'"

BAREFOOT WAITING MAIDS.

Picturesque Damsels Serve the Table in Japan When Gentlemen Alone Dine.

Unless there are ladies among the guests, the wife and daughters of the host do not appear at dinner in Japan. Before the meal begins it is customary for them to bring in small cups of tea and dainty confectionery, when they take their survey of the party.

If gentlemen only are present, the Japanese hostess disappears after the greeting is over, and does not return until the guests are taking their departure.

At a signal from the host, barefooted waiting maids, dressed in graceful and prettily tinted kimonos, bring in lacquer trays bearing tiny covered bowls. Before setting the trays on the table the maids sink gracefully to their knees and bend forward till their foreheads touch the floor. Then they serve dinner, which is of several courses.

THE SECRET OUT.

A Wide Open Statement.

To refute the many false and malicious attacks, bogus formulae and other untruthful statements published concerning Doctor Pierce's World-famed Family Medicines, the Doctor has decided to publish all the ingredients entering into his "Favorite Prescription" for weak women and his equally popular tonic alterative known as Dr. Pierce's Golden Medical Discovery. Hereafter every bottle of these medicines leaving the great Laboratory at Buffalo, N. Y., will bear upon it a full list of all the ingredients entering into the compound. Both are made entirely from native medicinal roots. The ingredients of the "Golden Medical Discovery" being a non-alcoholic extract of Golden Seal root, Queen's root, Black-cherrybark, Mandrake root, Bloodroot and Stone root, preserved by chemically pure glycerine.

Dr. Pierce's Golden Medical Discovery, being made of native medicinal roots, is next to Nature and is the best tonic you can use. It fills the blood with rich, red blood corpuscles. It gives you a feeling of strength, and it puts sunshine into your system as no other remedy can. That is why Dr. Pierce's Golden Medical Discovery has been such a favorite for the past forty years. No man or woman can be either healthy or handsome who has impurities in the blood, for it will show in pimples, boils, and eruptions, in the dark circles under the eyes and in the sallow complexion. After taking "Golden Medical Discovery" you are bound to have pink cheeks and a fresh complexion. The muscles get the good, rich, red blood, that puts on strength. It is a flesh builder, but not a fat builder.

As an example of the good results thus obtained, note the following letter:

"In the year 1899, I had an attack of indigestion and got so bad that my home doctor said he could not do me any good," writes Mr. G. Trent, of Gordonville, Texas. "I wrote to you and you advised me to use Dr. Pierce's Golden Medical Discovery, so I bought six bottles, and when I commenced using it I was so weak I could hardly walk about the house. By the time I had used one bottle my stomach and bowels commenced to heal. There were strips of the lining of my bowels as large as a man's two fingers passed and I had a great deal of misery in my stomach and bowels, and also in the rectum especially. I could not eat anything without having much distress afterward, but by the time I had taken eight bottles of the 'Golden Medical Discovery' I was sound and well, and could eat anything I pleased without suffering in the least. Could also do as much work in a day as I ever could. I have not suffered from the trouble since."

MEDICINES OF KNOWN COMPOSITION.

If suffering from an obstinate malady which would one naturally prefer to take, a medicine of known composition, every ingredient of which has the endorsement of the most eminent medical practitioners and writers, or one which, for aught you may know, may be made up of very inefficient and even harmful agents? Is it not best to *insist* upon knowing what one is taking, as is every one's right, whether being prescribed for by the family physician or making use of a proprietary remedy? We think so, especially in view of the disparaging articles concerning various advertised remedies with which the drug and medical journals have been filled for months past. Doctor Pierce courts the severest criticism of the medical profession as to the value of his published formulæ, confident that he will receive fair treatment from all fair-minded, well qualified brethren of the medical profession who cannot be blamed for not endorsing medicines of the composition of which they and the people are kept in ignorance.

Dr. Pierce's Pleasant Pellets. These are the **Original Little Liver Pills**, first put up over **40 years ago**, by old Dr. R. V. Pierce. They've been **much imitated** but **never equaled.** Smallest, easiest to take and best. They're tiny, sugar-coated, anti-bilious granules, a compound of refined and *concentrated* vegetable extracts. Without disturbance or trouble, constipation, indigestion, bilious attacks, sick and bilious headaches, and all derangements of the liver, stomach, and bowels are prevented, relieved, and cured. *Permanently* cured, too. By their mild and natural action, these little Pellets gently lead the system into natural ways again. Their influence *lasts.*

Theodore R. Troendle Coal Co.,

Incorporated.

- Coal! -

Special Prices to Farmers for Threshing.

Yards corner 7th St. and L. & N. Ry., Opposite Crescent Mills.

General Office Odd Fellows' Building.

Phones---Cumberland, 770 and 739. Home, 1145.

Southwest

The Land of BIG CROPS and PROSPERITY.

Are you making as much off your farm as you ought? No doubt you are making all you CAN. The trouble is the land costs too much. It takes too much money to buy a big farm, and so you are trying to make a living on a small farm, or perhaps you are renting one and paying a good share of what you raise, in rent Wouldn't it be better to go where the price of good land is so little that you can own a big farm—where every acre of the ground is working for you and all you raise is paying you good profits?

There are thousands of acres of fertile land in the Southwest along the line of the Cotton Belt Route that can be bought for from $3 to $10 an acre. This land is increasing in value each year.

See the Southwest at Small Cost.

A trip to the Southwest would convince you that your best interests lay in settling there. The trip can be made at very little expense. On the first and third Tuesdays of each month you can purchase a round trip ticket to any point in the Southwest on or via the Cotton Belt Route at very low rates. Stopovers will be allowed for you to examine any locality you are intereted in.

Write at once for free copies of books describing this wonderful country and for full information about cost of tickets, etc.

COTTON BELT ROUTE!

L. C. Barry, T. P. A., Cotton Belt Route, 82 Todd Bldg., Louisville, Ky.

G. W. WILEY. HERBERT L. HAYDON.

Wiley & Haydon,

CASH BUYERS AND WHOLESALE SHIPPERS OF

Butter, Eggs, Poultry, Wool, Hides, Furs.

Call, Phone or Write Us for Market Prices.

HOME 'PHONE 1322.
CUMB. 'PHONE 26-3.
HOPKINSVILLE, KY.
East 9th St., near L & N. depot.

"A GOOD THING."

If it is a "good thing" you are looking for, "We Have It," that is everything that is good to eat.

Fresh Vegetables Arriving Daily!

Also nice Raspberries. Let us fill your orders, they will be appreciat! Satisfaction guaranteed in every line!

HOME 'PHONE 1122. TWYMAN & FERGUSON, CUMBERLAND 'PHONE 27.
209 SOUTH MAIN ST., HOPKINSVILLE, KY.

Hopkinsville's Leading Millinery House.

900 DROPS

CASTORIA

A Vegetable Preparation for Assimilating the Food and Regulating the Stomachs and Bowels of

INFANTS CHILDREN

Promotes Digestion, Cheerfulness and Rest. Contains neither Opium, Morphine nor Mineral. NOT NARCOTIC.

Recipe of Old Dr SAMUEL PITCHER
Pumpkin Seed -
Alx. Senna -
Rochelle Salts -
Anise Seed -
Peppermint -
Bi Carbonate Soda -
Worm Seed -
Clarified Sugar
Wintergreen Flavor.

A perfect Remedy for Constipation, Sour Stomach, Diarrhoea, Worms, Convulsions, Feverishness and LOSS OF SLEEP.

Fac Simile Signature of
Chas. H. Fletcher.
NEW YORK.

At 6 months old
35 DOSES - 35 CENTS

EXACT COPY OF WRAPPER.

CASTORIA

For Infants and Children.

The Kind You Have Always Bought

Bears the Signature of Chas. H. Fletcher.

In Use For Over Thirty Years

CASTORIA

THE CENTAUR COMPANY, NEW YORK CITY.

NOTICE

To Members of Dark Tobacco Planters' Association!

R. E. COOPER & CO.,

MAIN STREET WAREHOUSE, HOPKINSVILLE, KY.

Having signed Bonded Contract, are therefore authorized to store tobacco for members of Association.

SHIP YOUR TOBACCO TO THEM.

Money advanced on tobacco in store. All tobacco insured.

NOTICE

To Members of Dark Tobacco Planters' Association!

Have your Tobacco Prized by a man that is recognized as an expert in classing and grading tobacco.

A. J. HOOPER is the man.

His firm has bonded contract with the Planters' Association and will advance money at factory door and keep your account straight.

SEND YOUR TOBACCO TO A. J. HOOPER & CO.,

Factory cor. 15th St. and Canton Pike. HOPKINSVILLE, KY.

Situations Guaranteed.

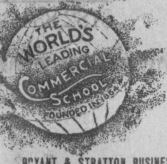

We do not guarantee situations to prospective students in order to get their patronage. Schools of merit do not resort to such dishonest practices.

Fake schools "guarantee" situations in order to secure students, because they have no other inducements to offer.

Our work is so thorough that a guarantee is superfluous. Business men are so eager to get competent help here that a large per cent. of our students take positions before they graduate.

See us before making arrangements for your business and shorthand education at some inferior fake school. We will take pleasure in telling you all about the loopholes in the "position guarantees" of dishonest schools. Catalogue free.

BRYANT & STRATTON BUSINESS COLLEGE, Louisville, Ky.

Do You Take Quinine?

It's 10 to 1 you do if you are a victim of malaria.

Don't Do It. It's Dangerous.

We'll admit it will cure malaria, but it leaves almost deadly after effects.

HERBINE

is purely vegetable and absolutely guaranteed to cure malaria, sick headache, biliousness, and all stomach, kidney and liver complaints.

TRY IT TO-DAY.

50 Cents a Bottle. All Druggists.

FOR SALE BY COOK & HIGGINS.

Meacham Engineering & Construction Co.

CIVIL ENGINEERS AND CONTRACTORS.

Surveys, Plans, Estimates, Supervision of Work, SEWERS, WATERWORKS, CONCRETE SIDEWALKS, ETC.

CONCRETE CONSTRUCTION A SPECIALTY

Difficult work where Scientific methods are of value, especially interest us.

HOPKINSVILLE, KY.

Our Pattern Department

LADIES' SHIRT-WAIST SUIT.

Patterns Nos. 5488 and 5611.—The soft chiffon taffeta is greatly in vogue for the dressy shirt-waist costume, and is attractively shown in this illustration. The waist is made after a most satisfactory model. The front closes in double-breasted style, and broad tucks over the shoulders in front and back lend an air of smartness to the mode. The circular skirt is one of the season's newest, and is very popular. It can be made either with or without a center front seam, and two lengths are provided for in the pattern. Cashmere, voile, Panama cloth, linen and pongee are all adaptable. The medium size will require two and three-eighths yards of 44-inch material for the waist and four and three-quarter yards for the skirt. Ladies' Shirt-Waist No. 5488: Sizes for 32, 34, 36, 38, 40 and 42 inches bust measure. Ladies' Circular Skirt No. 5611: Sizes for 22, 24, 26, 28, 30 and 32 inches waist measure. The above illustration calls for two separate patterns. The price is ten cents for the shirt-waist and ten cents for the skirt.

This pattern will be sent to you on receipt of 10 cents. Address all orders to the Pattern Department of this paper. Be sure to give size and number of pattern wanted. For convenience, write your order on the following coupon:

No. 5488 AND 5611.
SIZE..............................
NAME..............................
ADDRESS..............................

Our Pattern Department

MEN'S YOKE NIGHT-SHIRT.

Pattern No. 5560.—This design for a night shirt is shapely and comfortably fitted by shoulder and underarm seams. The fullness in the back is gathered to a straight yoke, and the neck is completed by a turned-down collar. The sleeves are finished by pointed cuffs. Cambric, muslin and outing flannel are all suitable for the making. The medium size will require four and one-half yards of 36-inch material. Sizes for 32, 34, 36, 38, 40, 42, 44 and 46 inches breast measure.

This pattern will be sent to you on receipt of 10 cents. Address all orders to the Pattern Department of this paper. Be sure to give size and number of pattern wanted. For convenience, write your order on the following coupon:

No. 5560.
SIZE..............................
NAME..............................
ADDRESS..............................

Chance for Choice.

A traveling salesman arrived at home about three in the morning to discover that his wife had given birth to triplets. He was delighted almost beyond control of himself. "My," he said, "I must go right in and wake up Dooley." Dooley was his next-door neighbor, and a dog-fancier. He pulled Dooley out of bed, got him to hurry on his clothes, brought him in about half awake, and stood him before the triplets. "Aren't they dandies?" he asked Dooley gazed at them in a semi-awakened state, and, still rubbing the sleep from his eyes, replied: "Yes; they're all right. I think if I were you I would keep that one in the middle."

WHY SO WEAK?

Kidney Troubles May Be Sapping Your Life Away---Hopkinsville People Have Learned This Fact.

When a healthy man or woman begins to run down without apparent cause, becomes weak, languid, depressed, suffers backache, headache, dizzy spells, and urinary disorders, look to the kidneys for the cause of it all. Keep the kidneys well and they will keep you well. Doan's Kidney Pills cure sick kidneys. Here is Hopkinsville testimony to prove it:

James A. Twyman, brick mason, 1230 South Virginia St., says: "Disorders of the kidneys brought on in my case so sharp and continued a succession of pains and aches throughout my back that I could not rest comfortably at night and arose in the morning lame and sore. I was tired and worn out from morning to night. The kidney secretions were irregular, high-colored and scalding and deposited a heavy sediment if allowed to stand. I had no energy left and felt generally run down. I was feeling worse than usual when my attention was attracted by an advertisement of Doan's Kidney Pills and I got a box at L. A. Johnson's drug store and began using them. In a few days I noticed that the secretions had assumed a natural appearance and the pain and aching had been greatly relieved and by the time I had completed the box there was a wonderful change in my condition. I am glad to state that I am practically cured and Doan's Kidney Pills will be my friends for life.

For sale by all dealers. Price 50c. Foster-Milburn Co., Buffalo, N. Y., sole agents for the United States Remember the name—Doan's—and take no other.

In the July number of The Smart Set a host of entertaining stories will be found. The novelette, in particular, will prove interesting reading. It is called "The Purple Border," and is written by Beatrix Demarest Lloyd, a young writer of rare promise. The story opens in Ireland, where Michael Derevaragh, the eccentric young here, is preparing to leave for America, after relinquishing his claims to the title of an earl. Upon his arrival in Newport, where he visits an old boyhood friend, the real story begins, and a story more full of charm and fine sentimene has seldom appeared in any magazine. It will win many admiring readers.

All the World

knows that Ballard's Snow Liniment has no superior for rheumatism, stiff joints, cuts, sprains, lumbago and all pains. Buy it, try it and you will always use it. Anybody who has used Ballard's Snow Liniment is a living proof of what it does. All we ask of you is to get a trial bottle. Price 25c, 50c and $1, sold by Cook & Higgins.

The debts of the State Fair of 1903 have been compromised by the Owensboro guarantors paying 64 cents on the dollar They were paid $10,000. About $3,000 of the deficit was advertising bills due the State newspapers.

Do Not Neglect Your Bowels.

Many serious diseases arise from neglect of the bowels. Chamberlain's Stomach and Liver Tablets are a pleasant and agreeable laxative. They invigorate the liver and regulate the bowels. For sale by L. L. Elgin and Anderson & Fowler, the up-to-date druggists at Hopkinsville.

Mr. Joe Buckner moved into the residence on South Virginia street, lately occupied by Mr. James Ware.

A little life may be sacrificed to an hour's delay. Cholera infantum, dysentery, diarrhœa come suddenly. Only safe plan is to have Dr. Fowler's Extract of Wild Strawberry always on hand.

President Roosevelt has gone to Sagamore Hill to spend the summer.

Hives are a terrible torment to the little folks, and to some older ones. Easily cured. Doan's Ointment never fails. Instant relief, permanent cure. At any drug store, 50 cents.

David Bridges, of Graves county, died at Symsonia.

Chamberlain's Colic, Cholera and Diarrhoea Remedy.

This is a perfectly reliable medicine for bowel complaints, and one that has never been known to fail even in the most severe and dangerous cases. For sale by L. L. Elgin and Anderson & Fowler, the up-to-date druggists at Hopkinsville.

Wayne county oil fields on a boom again.

CASTORIA.
Bears the Signature of The Kind You Have Always Bought

Our Pattern Department

SMART COSTUME FOR YOUNG GIRL.

Patterns Nos. 5609 and 5382.—The new Eton suits for girls are very popular, and exceedingly stylish. The one shown in the illustration was made of white linen trimmed with eyelet embroidery. The jacket is simply shaped by shoulder and under arm seams, and the sleeves may terminate at the elbow or be full length, the lower part tucked to fit the arm. The skirt is a five-gore model made with a deep-pleated flounce. It will be found very desirable for the washable as well as the woolen fabrics, such as challis albatross and henrietta. The medium size will require one and three quarter yards of 44-inch material for the jacket and three and three-quarter yards for the skirt. Ladies' or Misses' Bolero Jacket No. 5609: Sizes for 30, 34, 38 and 42 inches bust measure. Misses' Pleated Flounce Skirt No. 5382: Sizes for 13, 14, 15, 16 and 17 years. The above illustration calls for two separate patterns. The price is ten cents for the jacket and ten cents for the skirt.

This pattern will be sent to you on receipt of 10 cents. Address all orders to the Pattern Department of this paper. Be sure to give size and number of pattern wanted. For convenience, write your order on the following coupon:

No. 5609 AND 5382.
SIZE..............................
NAME..............................
ADDRESS..............................

Our Pattern Department

MEN'S NEGLIGEE SHIRT.

Pattern No. 5565.—White madras was used in the reproduction of this design for a negligee shirt. Gathers control the fullness at the back, which is attached to a shallow yoke. The regulation shirt sleeves are finished with cuffs, and the pattern provides for a turn-down collar or neckband. Silk, madras, linen and percale are all used for the making. The medium size requires three and one-half yards of 36-inch material. Sizes for 34, 36, 38, 40, 42, 44 and 46 inches breast measure.

This pattern will be sent to you on receipt of 10 cents. Address all orders to the Pattern Department of this paper. Be sure to give size and number of pattern wanted. For convenience, write your order on the following coupon:

No. 5565.
SIZE..............................
NAME..............................
ADDRESS..............................

Looks Against Them.

When Representative Smith, of Iowa, was a fledgling attorney he was anxious to make a reputation for himself. A prisoner was brought before the bar in the criminal court in Iowa, but he was not represented by a lawyer. "Where is your lawyer?" inquired the judge who presided. "I have none," responded the prisoner. "Why haven't you?" "Haven't any money with which to pay a lawyer." "Do you want a lawyer?" asked the judge. "Yes, your honor." "There is Walter I. Smith, John Brown, George Green," said the judge, pointing to a lot of young attorneys who were about the court waiting for something to turn up. "And Mr. Alexander is out in the corridor." The prisoner eyed the budding attorneys in the court room, and after a critical survey stroked his chin and said: "W-a-a-l, I guess I will take Mr. Alexander."

Henry Watterson's Paper,—

The Weekly Courier-Journal

And the...

Hopkinsville Kentuckian

Both One Year For Only.......... $2.50

Few people in the United States have not heard of the Courier-Journal. Democratic in all things, fair in all things, clean in all things, it is essentially a family paper.

By a SPECIAL arrangement we are enabled to offer the WEEKLY COURIER-JOURNAL one year and this paper for the price named above. Send your subscription for the combination to us, not to the Courier-Journal.

ANNOUNCEMENTS!

Illinois Central R. R.

The Illinois Central maintains double daily service, and operates the best of trains, with Dining Cars, Buffet-Library Cars, Chair Cars, and Sleeping Cars, from Chicago, St. Louis, Cincinnati and Louisville, South to New Orleans. The best road for reaching the Winter Tourist resorts of the South, including

New Orleans, Vicksburg, Gulfport, Miss., Hammond, La.

Mardi Gras at New Orleans Feb. 27, '06. Gulfport is a Mexican Gulf Coast resort having the new, fine "Great Southern" Hotel. Regular ocean steamship sailings from New Orleans for Mexico, Central American, Panama, West Indies an Europe. Send or call for descrip tive matter in regard to the above

Havana via New Orleans

Havana, Caba, is best reached via the Illinois Central through service to New Orleans and the new ocean liner, twin-screw, nineteen-knot

S. S. Prince Arthur

leaving New Orleans every Wednesday at 4.00 p. m. and arriving at Havana at sunrise Friday morning.

Hot Springs, Ark. Florida

Daily Sleeping Car without any change Chicago to Hot Springs, with connections at Memphis from Cincinnati and Louisville.

Through "Dixie Flyer" Sleeping Car Line St. Louis to Jacksonville, via Nashville, Chattanooga and Atlanta.

Illinos Central Weekly Excursions to California. Excursion cars through to Los Angeles and San Francisco as follows: Via New Orleans and the Southern Route every Friday from Chicago; every Tuesday from Cincinnati and Louisville, via Omaha and the Scenic Route every Wednesday from Chicago.

Full particulars concerning al of the above can be had of agents of the Illinois Central and connecting lines or by addressing the either of the undersigned.

JOS. BIGGS, D. P. A., Cincinnati
F. W. HARLOW, D. P. A., Louisville.
J. A. SCOTT A. G. P., Memphis.

A. H. HANSON, P. T. M., Chicago.
S. G. HATCH, G. P. A., Chicgo

Through Cars to New York Via Pennsylvania Short Lines

Leave Louisville 1 p. m. daily, passengers go to New York without stepping from the train. Meals required en route to Pittsburg served in dining cars a la carte—"pay only for what you order." Write to C. H. Hagerty, District Passenger Agent, Louisville, Ky. (5)

To Chicago By Daylight Or Through by Night From Louisville

via Pennsylvania Short Lines. Leave 8.20 a. m., 8.15 p. m. daily. Day trains have library cafe parlor cars, private room sleeping cars. Inquire of C. H. Hagerty, District Passenger Agent, Louisville, Ky.

Genuine Hamby Dawson Water

For sale at our soda fountain or in jugs. Received fresh every day. See us for prices.

Cook & Higgins, Druggists.

Both Phones. { Home, 1215. Cumberland, 58. Main Street.

HERE AND THERE.

Sweet potato slips at L.H. McKee's.

You will find John J. at the same place he has been for 20 years.

Call John J., day or night, he will give you what you want.

FOR SALE—Four gentle young horses. R. W. Ware, Hopkinsville, Ky., R. F. D. No. 2. j26-1m

Call John J. Metcalfe for thresher supplies. Wholesale and Retail. Home phone 1148, Cumb. 814-1.

Call us up for SLAB WOOD and rough BUILDING LUMBER. Prompt delivery. Dering & Frank Lumber Co., incorporated.

'The kind your Grandfather used,' and he was of rare judgment. Profit by his experience and use Old I. W. Harper whiskey. W. R. LONG, Hopkinsville, Ky.

Marshall Young, charged with the murder of Lee Sugg, another negro, near Spring Hill church in South Christian, about two years ago, has been arrested and placed in jail here.

The regular monthly meeting of Fiscal Court was held in the city Tuesday. Only routine business was transacted.

Good to Remember!

WHY PEOPLE GET THE HABIT!

THINGS OBTAINABLE AT NO OTHER STORE IN TOWN.

1. Quick and prompt reply to all telephone calls at all hours, day or night.
2. All the leading Daily Papers.
3. Absolute correct time from our Western Union electric clock, (by phone or visit.)
4. "Thelma," the new Perfume.
5. Prompt service in obtaining trained nurses without cost to you.
6. Gunther's Candies.
7. All the leading Magazines on sale every day.
8. Haubigant's Perfume and Face Powder.
9. Kentucky Belle Cigars.
10. Opera dates and seats.
11. Quick prompt service and the best drinks at our fountain, which you are cordially invited to visit.

Anderson-Fowler DRUG CO.

[INCORPORATED.]

Corner 9th and Main Sts.

THE FOURTH

More Generally Observed Than For Many Years.

STORES WERE CLOSED.

Picnics, Bran Dances, Base Ball, Fireworks, Etc., Indulged In.

Yesterday was a great Fourth.

The grocerymen and dry goods men, for the first time "within the memory of the oldest inhabitant," closed their stores and tock a day off for fun and recreation. The banks, of course, were closed as well as the postoffice. The mechanical departments of the Forbes Manufacturing Co. followed suit, as well as Contractor Lucian Davis.

At Campbell's Cave.

The tobacco men, bankers and a few business men gave a "stag" barbecue at Campbell's Cave. The number was limited to about twenty-five. Mr. J. P. Thompson was the manager of the affair, and under his direction the gentlemen who were instrumental in getting up the barbecue and the invited guests had a magnificent time. Barbecued lamb with the usual accompaniments were served in excellent style, and the occasion, like the many annual outings of the business men was highly enjoyed.

At the Asylum.

The spread on the asylum grounds was a huge success. Besides the officers and attaches of the institution there were a number of guests from the city. Superintendent Bailey, the chief dignitary, and through whom the invitations were sent out, was equal to the occasion and was congratulated on his excellent management. Barbecued meats and many toothsome articles were served in excellent style. Impromptu speeches mixed in with new and laughable jokes added much to the pleasure of the day.

Sadler's Grove.

There was a large gathering at Sadler's Grove, many people from the city being present. The Western Kentucky soldiers made preparations weeks ahead to observe the Fourth in an appropriate manner and arranged the following program:

Song.............................. Choir
Prayer......................Dr. J. McCord
Oration......................W. T. Fowler
Drill by Co. D............. Military Co.
Recitation........Miss Carrie Johnston

Dinner Recess to 1.30 p. m.

ELECTION OF OFFICERS.

Song ....Choir
Oration .... Jas. Breathitt, Jr.
Recitation......Miss Mary Underwood
Recitation.................... Pearl White
Recitation......................Cuhy White
Recitation.....................Willie White
Recitation............Johnnie Renshaw

Judg Polk Cansler gave the history of Company G, 17th Kentucky Infantry.

Skirmish Drill..............Military C

Benediction.

At Crofton.

Crofton is alway heard fromon Independence Day, and she never does anyting in a small way. It was indeed a big day with the Croftonians. Everybody seemed to be trying to get the most out ot the occasion. They had one of their old-fashioned bran dances, and there was plenty to eat for everybody on the ground and everything so far as heard from went off merrily.

At Colored Park.

The propensity of the colored population for "observing" manifested itself in various ways. At their park at night they enjoyed themselves in quite a number of ways, but the display of fireworks was probably the most enjoyable feature.

The Fans Out.

Lovers of the national game were strongly in evidence at Mercer park to witness some fine playing. Whilst there was really nothing worthy of especial mention, the crowd entered into the games with an interest that showed a desire for the formation of another league. If it is not too late in the season there are many men, as well as ladies, who would be glad to have Hoptown into a league, and the right man to get it up would meet with liberal encouragement no doubt.

PURE BAKING POWDER

10c and 5c Tin Cans

Uniformly Perfect—Unquestionably Pure
Delightfully Economical

BARBECUE

And Old Time Fiddlers' Contest at Cerulean Springs Saturday.

A GOOD TIME FOR ALL.

About Twenty Fiddlers Expected to Take Part in the Affair.

Don't forget the barbecue at Cerulean Springs next Saturday. Capt. Pool, the genial proprietor of the popular hotel, is going to give every one a chance to have a good time that day. An important feature will be the chance he will give to all for the mere pittance of 25 cents of indulging in a regular old-fashioned barbecued dinner. He knows all about how the meats should be prepared, and guarantees that everything will not only be "done to a turn," but basted and flavored to a nicety.

During the day those who dance will have an opportunity of participating in an old Virginia reel. The guests of the hotel, who have never seen this old amusement are anxious to witness the dance they have read so much about, and Capt. Pool has gotten up this part of the day's program for their special benefit as well as others who have heard and read of it, but have never seen it.

Capt. Pool has also succeeded in getting up an old-time fiddlers' contest. This will take place at night in the dancing pavilion, which will be brilliantly lighted with aceteline gas, and provided with seats for all who attend. The pavilion will be enclosed, but it will only cost adults 25 cents and children 15 cents to get inside to enjoy the music. The contest will be conducted by Mr. W. F. Randle, who is recognized as one of the best violinists of his kind in this end of the State.

The contest will be a warm one, and will prove one of the most enjoyable entertainments given at Cerulean in many a year. Besides the large attendance of the people of the neighborhood, it is expected that a crowd will go from here and other places along the line of the railroad. Something like twenty fiddlers are expected, among whom are several of this city.

'Jasper,' Instead of 'Joseph.'

In noting the marriage of Mr. Fuqua, formerly of Lafayette, at Dallas, Texas, the type made us say 'Joseph" Fuqua, when it should have been "Jasper" Fuqua.

ALL KINDS Fresh Vegetables

Fresh Daily.

The largest and finest sold in the city.

W. T. COOPER & CO.,

Wholesale and Retail Grocers.

First Statement OF THE

Commercial and Savings Bank,

Hopkinsville, Kentucky,

June 30th, 1906.

RESOURCES:

Loans	$125,324.08
Overdrafts	704.40
Furniture and Fixtures	6,455.32
Due From Banks	23,615.50
Cash on Hand	26,735.02
	$182,834.32

LIABILITIES:

Capital Stock	$50,000.00
Undivided Profits	1,731.54
Deposits	131,102.79
	$182,834.32

I Am a Real Young Infant, But Watch Me Grow.

PHOENIX BUILDING.

OPEN SATURDAY EVENINGS FROM 6 TO 9 O'CLOCK.

James West, President.

W. T. Cooper, V.-Pres. Gus T. Brannon, Cashier.